



Scenic

News

Tamborine Mountain, Canungra, Tamborine, Beechmont, Beaudesert, Cedar Creek, Boyland

OH, THE AMENITY... DID NOT SEE THAT COMING...

*Celebrating 64 years
of unbroken publication...
www.scenicnews.com.au*



In October 2021, as part of its \$2.5 billion Local Roads and Community Infrastructure Program, the Federal Government approved \$175,000 in funding for the construction of a new footpath on Alpine Terrace, Tamborine Mountain, for the missing link between St Bernard State School and White Road.

The project aimed to help ensure that students could get to and from school more safely.

After months of activity and traffic disruptions, workmen put the finishing touches to the project at the end of May 2023, but not many foresaw the scale of the visual assault on Alpine Terrace's tree-lined appeal.

What do YOU think? Residents in other parts of the Mountain may have just got notice if their calls for footpaths come to fruition.

Refinance your home loan

RECEIVE
\$3,000 CASH BACK[#]
Apply from 1/12/22 & settle within 120 days. Max LVR 80%. Min loan size \$250k

Plus some **really great rates**
Whatever your reason to refinance, make the switch today.

BOQ Oxenford

Matthew Wilksch, Owner-Manager 0481 124 276 matthew.wilksch@boq.com.au
Matt Batcheldor, Branch Manager 0407 555 048 matt.batcheldor@boq.com.au



Bank of Queensland Limited ABN 32 009 656 740 (BOQ) Australian Credit Licence Number 244616. T&Cs, fees, charges and eligibility & credit assessment criteria apply. Full T&Cs at any BOQ branch. Available to customers taking out a new home loan with BOQ, refinanced from another financial institution. Available on BOQ's Clear Path, Economy or Fixed Rate home loan products. Not available for the refinancing, restructure or switches of home loans within BOQ Group. Customers who have ever received a similar refinance cashback payment from BOQ will be ineligible for this offer. Cashback paid to the applicant's BOQ transaction account within 30 days of the settlement date (if you don't have a BOQ transaction account one must be opened). For multiple home loan applicants the BOQ account needs to be in the name of at least one of the home loan applicants and the cashback will be paid only once to the applicants jointly. Offer current as at 22/03/2023 and can be amended and/or withdrawn at any time without notice. Applicants should seek their own tax advice in relation to the receipt of cashback.



Property of the week

SALE 🛏️ 3 🚿 2 🚗 3 ✂️ 7.89ha

20 acres plus views \$2,000,000 +

83 Bateke Road, Tamborine Mountain

- Hidden away down a private driveway with Gold Coast views
- Large balcony plus undercover deck for entertaining
- Separate studio, kitchenette, WC, potbelly fire, cathedral ceilings
- 6 acres of rich red soil, established orchard
- Excellent bore, landscaped gardens

AGENTS:

Barry Chick Ton Wolf
0418 876 191 0424 591 012



Property of the week

SALE 🛏️ 3+1 🚿 2+1 🚗 13 ✂️ 6.3 acres

Plenty of room to play Guide \$1,149,000

44-56 Chestnut Road, Tamborine

- Unique and interesting property with many living opportunities
- Main cottage-style house plus separate studio retreat and huge shed/workshop with 3-phase power, and 5m high roller door
- 4 paddocks, deep sandstone lined dam
- Work from home? Hobby farm? Farm-stay retreat?

AGENTS:

Linda Hogan
0414 300 558



PROPERTY MANAGEMENT

Short and long term rentals

Looking for the BEST management team to manage your investment?
You'll be in great hands all year round!
We would love to help you
Call us...

Mountain 5545 4000/ Tamborine 5543 6444

OPEN HOMES Sat 10th

10 - 10.30	84 Kinabalu Drive
11 - 11.30	12 / 27-29 Capo Lane
11.15 - 11.45	8-10 Martin Pl, Tamborine
12.15 - 12.45	269 Palomino Rd, Tamborine
1 - 1.30	60 Benowa Street
1.15 - 1.45	22 CherryTree Ct, Boyland
2.30 - 3	35 Ben Nevis Street
3.30 - 4	3 Cade Avenue



Seller - 5 Katmai Court

Elizabeth handled the sale of my property at 5 Katmai Court with care, consideration & respect to both the prospective buyers & myself. The house was sold quickly & open days were well attended. Elizabeth has a gentle, quiet manner and I am sure that this helped to obtain a successful outcome. I can recommend Elizabeth and the Professionals to anyone.



Proudly Listed by:
Elizabeth Stirling
0400 449 978



SALE 🛏️ 4 🚿 2 🚗 3 ✂️ 8,094m²

60-64 Benowa Street, Tamborine Mountain

- Rural setting, quiet cul-de-sac, newly renovated Hampton Style home
- Quality bore, large separate shed & DLU
- Beautiful block of usable land, mature trees and private position

\$1,629,000

AGENTS:

Diane Pihl
0424 653 316



SALE 🛏️ 3 🚿 2 🚗 2 ✂️ 2,847m²

84 Kinabalu Drive, Tamborine Mountain

- Private, peaceful location surrounded by greenery, this home has been partially renovated, just move in and finish the job
- Several outdoor areas, multiple living spaces
- Timber beams, cathedral ceilings

\$849,000 Offers

AGENTS:

Linda Hogan
0414 300 558



SALE 🛏️ 4 🚿 2 🚗 4 ✂️ 4,051m²

8-10 Martin Place, Tamborine

- Extend your living space by pulling back the stackers and inviting the outside in
- Modern, spacious home with media room and office, lots of natural light
- Separate shed/workshop, 3 phase & solar

\$1,497,000 Offers

AGENTS:

Linda Hogan
0414 300 558



BOTANIC GARDENS TEAM CELEBRATES ITS 40TH ANNIVERSARY OPEN DAY

The team at Tamborine Mountain Regional Botanic Gardens is celebrating the success of their 40th Anniversary Open Day in late May, held in bright sunshine.

The event coincided with the annual Australasia-wide Botanic Gardens Open Day.

The main activity was a special plant sale prepared by the Gardens' legendary Potty Potters. Head Potter Bobby White said the response from plant enthusiasts was fantastic.

Visitors were also treated throughout the morning to music, a sausage sizzle and events for children in Sooty Owl's Creekside Trail.

The Gardens team also proudly hosted a special visitor. Alfred Briers had donated a beautiful oil-on-board still life painting by his late wife Barbara for the team to raise funds. After two weeks of enthusiastic ticket purchases, Mr Briers drew the winning ticket that belonged to former Gardens volunteer and manager Roger Lenehan.

The day of celebration raised more than \$2,000 for the Gardens.

PHOTOS: Art winner Roger Lenehan (at right) with his painting. **BELOW:** Members of the Botanic Gardens volunteer team with Alfred Briers (fifth from left) and the painting by Barbara Briers. **BELOW RIGHT:** Local choir Bella A'Capella sang in the Gardens.



What's your home worth in today's market?

I can help!

Give me a call, text or email so that I can visit your home for a meet and greet, as every home is different and you can tell me about your property and any features that make it unique. I will talk you through the current market, with a comprehensive report of your property's value.

Living locally, and having been in real estate for over 8 years I know how to help you with your property goals.

I work with a great team and together we have a strong network, a national brand, a large database, and we are right here on your doorstep with local knowledge.



Linda Hogan
0414 300 558
linda.hogan@professionals.com.au
ProfessionalsSerendipityRealEstate.com.au



07 5543 6444
ProfessionalsTamborine.com.au
2205 Beaudesert-Beenleigh Rd, Tamborine 4270

07 5545 5000
ProfessionalsTamborineMountain.com.au
10 - 12 Main Street, North Tamborine 4272

WE OFFER:

- Weekly community newspaper
- 7100 distributed - to home letterboxes, and to local businesses
- Get your ad in front of more than 20,000 readers each week
- Free online exposure, and online advertising opportunities
- Modern website - great visibility for you
- Social media coverage included with your advertising

#scenicnews +
[facebook.com/scenicnews](https://www.facebook.com/scenicnews)

- Tall A4 size - standout exposure
- High quality gloss print
- 63 years of unbroken publication!
- We cover Tamborine Mountain, Canungra, Tamborine, Cedar Creek & surrounds - bulk drops in Beaudesert

**Looking to advertise -
reach a bigger audience -
have a story to tell?**

Call today!

Advertising:

0417 238 238

advertising@scenicnews.com.au

www.scenicnews.com.au/rates

Editor/Production: Andrew Nagy

0432 827 537

info@scenicnews.com.au

editor@scenicnews.com.au

**Advertising?
0417 238 238**

Call or email

advertising@scenicnews.com.au



The Tamborine Mountain community turned out in force for the Under the Greenwood Tree's launch on Sunday of *Wangalpong to Mount Tamborine*, the first book by Karen Rosser, a fourth-generation Tamborine Mountain local who grew up on a dairy farm on the South End.

Offering fresh insights into the settlement of south east Queensland, the book brings to life the story of The Mountain — known by its traditional custodians the Wangerriburra, as Wangalpong — from its violent birth from the Tweed Volcano millions of years ago to the birth of Queensland in 1859.

The Zamia Theatre was packed to capacity for the launch, the culmination of Karen's years spent researching and compiling the history of Queensland's early settlement, and some of its key figures, which was sparked by a family history project.

Wangalpong to Mount Tamborine was a labour of love that began in 2016, and Karen probably never imagined how much writing would be involved in the book signing following the launch.

A retired science and maths teacher, Karen now lives in North Queensland with her husband, Darby Monro, but still calls the Mountain home.



Ian MacAllan

LAWYER

5545 4303

- Wills
- Probate
- Estates
- Enduring Power of Attorney
- Advanced Health Directives



40 Southport Ave Eagle Heights 4272

MR STOVES

Winter Warmers

Manufactured in Brisbane by Mr Stoves
FACTORY DIRECT at WHOLESALE PRICES



ONLY

\$1995

Includes 3.6m
Flue Kit worth
\$500

WE ALSO CONVERT OPEN FIRES

Proudly installing in Jimboomba
and surrounds since 1980



**Vogue
Sierra**

VOGUE HEATING

We can quote, supply and install
all of our products

3375 1464

8 Machinery St, Darra
www.mrstoves.com.au

ALSO OPEN SATURDAY

Open Mon to Fri 8am - 5pm

Sat 8am - Noon

FAMILY OWNED AND OPERATED

TD McNEILL QUALITY FIREWOOD

Split, Dry
100% Ironbark
by the Tonne

20 Years in Business Locally
*When Only the
Best Quality will Do!*

Phone Trent
0457 244 525

TAMBORINE MOUNTAIN BRIDGE CLUB RESULTS

MONDAY (29-MAY-23)

1. 63.89% PETER ZAREMBA - WENDY CHRISTIE
2. 61.81% EDDIE HEINEMEYER - LAWRENCE BEUTEL
3. 61.11% CHRISTINE YOUNGMAN - JULIE GUTHRIE

AUS WIDE NOVICE PAIRS (31-MAY-23)

- NS 1. 61.25% PETER ZAREMBA - ANN ZAREMBA
- NS 2. 51.62% BILL LARCOMBE - DI LARCOMBE
- NS 3. 47.50% FIONA MCCRACKEN - MARGARET GOLDSMITH

- EW 1. 57.00% GWEN VOIGT - ASHLEY ANDERSEN
- EW 2. 56.75% GAYLE DONALDSON - PAM WARRELL
- EW 3. 49.62% JENNY STRACHAN - LAWRENCE BEUTEL

THURSDAY (1-JUN-23)

- NS 1. 57.40% HEIKE EDRICH - CAROLE COOKE
- NS 2. 53.60% BILL LARCOMBE - JANE DOYLE
- NS 3. 51.27% PETER ZAREMBA - WENDY CHRISTIE

- EW 1. 64.93% DI LARCOMBE - SHEENA POLLOCK
- EW 2. 56.87% CHERYL FINLAYSON - JULIE GUTHRIE
- EW 3. 48.40% GAIL LAYER - ANTOINETTE IHLENFELDT

Lessons and Supervised play every Thursday Morning 10am (Beginners Welcome). Contact Eddie 0478 048 445. Also sessions Mon, Wed, Thu at TM Bridge Club Sports Ground 400 Long Road. tmbridgeclub.org.au

Eagle Heights
DENTAL CARE

07 5545 2522



Here is something to smile about:
Mention this ad, and your check-up,
clean and x-rays procedure
is only \$200 (limited time only).

Tamborine Mountain Shopping Square
17-27 Main Western Road, North Tamborine
ehdcreception@eagleheightsdental.com.au
www.eagleheightsdental.com.au

U3A



If you love having fun and meeting new people – dancing – learning – exercising and socialising, then you need to join U3A because we can provide ALL of these things for you for only \$25 per annum or \$12.50 for six months!

Simply Google our website: U3A MT TAMBORINE, and be amazed at how many wonderful activities you could get involved in. Nobody should be lonely on our Mountain.



For more information, please email the Secretary, Bev at u3atmi@gmail.com or you can ring on 0432 278 258.

We are waiting for you...

HAUScollective BRISBANE'S FIREPLACE SPECIALISTS

OBLIGATION FREE SITE INSPECTIONS, PH: 1800 290 990



ALL PRODUCTS INCLUDE STANDARD FREE FLUE KIT



KALORA KA425R

HEATS UP TO 140M2, 6MM BAFFLE, CAST IRON DOOR & INCLUDES STANDARD FLUE KIT

\$1,349.00

RRP \$1,758.00 / SAVE \$409.00



KALORA K500C

HEATS UP TO 200M2, 3 SPEED FAN & STAINLESS STEEL HIGHLIGHTS

\$1,899.00

RRP \$2,348.00 / SAVE \$449.00



QUADRAFIRE 4300 MILLENIUM

HEATS UP TO 375M2, MADE IN USA, AUTOMATIC COMBUSTION CONTROL, & 12 HOUR BURN TIME

\$4,479.00

RRP \$4,999.00 / SAVE \$520.00



HEATILATOR WS18

HEATS UP TO 280M2, MADE IN USA, MOST EFFICIENT FIRE IN AUSTRALIA & LONG BURN TIME

\$2,899.00

RRP \$3,429.00 / SAVE \$530.00



KEMLAN SUPER NOVA

HEATS UP TO 220M2, MADE IN AUSTRALIA & SMALL CLEARANCES

\$2,999.00

RRP \$3,749.00 / SAVE \$750.00



KEMLAN TEMPO GRAND

HEATS UP TO 260M2, MADE IN AUSTRALIA & COOKTOP SURFACE

\$2,799.00

RRP \$3,428.00 / SAVE \$629.00

VISIT OUR SHOWROOM LOCATED AT **37A CURTIN AVE W, EAGLE FARM QLD 4009**
OR CONTACT US ON **1800 290 990**

www.hauscollective.com.au



TAMBORINE MOUNTAIN MEDICAL PRACTICE

14 Main Western Road
North Tamborine
and
Shop 1/17 Southport Avenue
Eagle Heights

Phone: 07 5545 1222

www.tmmp.com.au

online booking service available on this website

50 years of continuous service to the
Tamborine Mountain community

Affiliated with three universities

COMPREHENSIVE HEALTH CARE SERVICE

Opening Hours:

Mon – Fri 8.00 am – 5.00 pm

Sat 8.30 am – 12.30 pm

Sunday After Hours:

Telehealth only - fees apply

Dr Ann Bennett
Dr Leeann Carr-Brown
Dr Jan Zomerdijk
Dr Sanne Kreijkamp-Kaspers
Dr Henri Coombs
Dr Cobie Powell
Dr Hok-Yee Siu
Dr Marije Dalebout
Dr Deanne Hummelstad
Dr Margaret Emmett
Dr Nick Martin
Dr Vivian Tang

Accredited by



Quality Practice
Accreditation

LOCAL AUTHOR'S BOOK NOMINATED FOR LITERARY PRIZE

Local author Lainie Jones is thrilled that her latest book, *A Woman's Place*, has been nominated for the ARA Historical Novel Prize. The book, described as 'a family saga set on an outback property haunted by an ancient spirit', explores the lives of five generations of women who live and work on a cattle station known as Barragunyah.

However, just as Barragunyah is far more than a farm, the novel itself is far more than historical fiction. With elements of magical realism, and a touch of Australian Gothic, this is a book that crosses genres.

When asked what inspired her to write *A Woman's Place*, Lainie says she wanted to write a story in which the environment was a protagonist. 'I liked the idea of a story where the land was central, and entwined with the lives of characters. Creating a family saga allowed me to show the same place over a period of around 150 years, and set it against a backdrop of real historical events.'

The magical realism aspect can be found in the ancient spirit who orchestrates the fates and fortunes of the women whose lives are intimately bound to Barragunyah, while the Gothic is the isolated heroine trapped in a once-grand house, and the relentless, gloomy skies.

The story begins when Julia, the main character, comes to Barragunyah after her grandmother's death to prepare the place for sale and is trapped by rising floodwaters. Alone, in a derelict house without power, and unable to contact anyone, she passes the time reading the diaries and letters of the women who once called the outback property home.

When the ancient spirit known as *Mary* appears, the borders between then and now begin to dissolve. Swept again and again into Barragunyah's past, Julia drifts towards madness.

While Julia and her ongoing dilemma anchors the shifting timeframes to the present, it is Alice who is the first of Barragunyah's women. Migrating to colonial New South Wales in the 1880s, and arriving at Barragunyah as a new bride, she is followed in due course by her descendants, the last of whom is Julia. 'I try to make all my characters true to their historical periods,' Lainie says. 'To make them believable, I also ensure they have valid motivations for behaving as they do.'

The title of the book comes from an underlying perception that Barragunyah is a woman's place – at an ancient level the energy there is female. Males are not wanted there, they do not feel comfortable, and can even be in danger. This situation results in some unexpected twists in the story.

One reviewer writes, '*A Woman's Place* revolves around an unspoken crime, one grounded and inescapable in Australian history. Jones does a fantastic job of revealing the root of this crime without giving it away, tantalizingly allowing the reader's own imagination to make sense of the darkness where *Mary* resides.'

The paperback version of *A Woman's Place* can be purchased from Shawline Publishing Group via the QR code at right.

The ebook is available through Amazon, Booktopia and similar outlets.



Lainie has worked as a commercial artist, a farmer, a teacher, and an academic, all of which feeds into her life-long passion for writing. She holds a PhD in Creative Writing and has published five books prior to '*A Woman's Place*.' She grew up in Sydney, but lived for many years on a farm in the Northern Rivers region of NSW. Tamborine Mountain has been her home for eleven years.

Other titles by Lainie Jones can be found on her Author page at Amazon or can be bought here on the Mountain by emailing lainie.jones1@gmail.com

Are you looking for a Property Management Team who live locally, and are all experienced, property managers with a great track record?



CALL OUR PROPERTY MANAGERMENT TEAM

Sarah Lewis 0429 001 013
 Karan Keinert 0429 004 840
 Shanelle Hadfield 0447 660 080
 Amy Gaut 0474 315 000



SOLD 4 4 2 1,461m²

10-12 Cayambe Court, Tamborine Mountain

Congratulations Lincoln and Jodie, Welcome to your beautiful new home and of course welcome back to the Mountain.

To my vendors Brett and Catherine, it was a pleasure being able to help you achieve your sales goal. All the best to you all.

Interested in a current market report & value of your property? Call for a complimentary appraisal

AGENTS:
 Linda Hogan
 0414 300 558



Premium Property



4 3 4 5.45 ha

240-290 Geissmann Dr, Tamborine Mtn

This could well be the ultimate rainforest hideway

- Two levels of luxury living and entertainment with extensive outdoor spaces for all to enjoy
- Soaring ceilings, unique inside ceiling design in master with skylights and bi-fold doors out to your own balcony
- Huge windows throughout to bring in natural light
- Double sided fireplace with stone feature wall
- Two downstairs bedrooms both with ensuites
- Fully ducted air-conditioning, security and home automation systems, music system inside and out
- 4-car garaging with additional parking space
- Magnificent open lawns, subtropical rain forest and gardens you can enjoy year-round
- Located down a long private driveway

CONTACT AGENT:

Ton Wolf **Heleen**
 0424 591 012 0424 591 011

Contact agent for price guide



STIHL

NORTH TAMBORINE CELEBRATING 30 YEARS

UPGRADE BEFORE
**TAX
TIME**
JUNE 30

NORTH TAMBORINE HARDWARE 30TH BIRTHDAY SPECIALS

IN-STORE ONLY SPECIALS AND DEMONSTRATIONS | 23RD - 24TH OF JUNE

**POWER
SAVING** ~~\$329~~
NOW \$279*
SAVE \$50



BG 56
PETROL BLOWER

**POWER
PRICING**
\$299



GTA 26
BATTERY GARDEN PRUNER

**ASIII
SYSTEM**

**POWER
SAVING** ~~\$349~~
NOW \$299*
SAVE \$50



MS 180
PETROL CHAINSAW

FRIDAY 23RD - SATURDAY 24TH JUNE
29-31 MAIN ST, TAMBORINE MOUNTAIN QLD

*Specials in-store valid from Friday 23rd June - 24th June 2023 while stocks last only at North Tambourine Hardware.

**MIGHTY HELPFUL
MITRE 10**

**North Tamborine
THE OTHER HARDWARE STORE**

Mitre 10

NORTH TAMBORINE MITRE 10 CELEBRATES 30 YEARS HELPING TO BUILD THE MOUNTAIN



Thirty years ago... and (image at bottom) the store today

North Tamborine Mitre 10 has grown over 30 years to become an important part of the Tamborine community.

This year we celebrate 30 years by teaming up with our exclusive suppliers Stihl, Dulux and Mapei to offer great specials in-store, product demonstrations and giveaways with experts from these suppliers on Friday 23rd and Saturday 24th June.

North Tamborine Mitre 10 specialises in retail and trade clientele, key focus is on servicing the local community and the local trade customers with the best advice, competitive pricing, great customer service and going the extra mile for our customers.

Our trade specialist team has over 150 years' experience in all aspects of trade and building supplies, with quick turnarounds on trade quotes being an in-house specialty.

The store stocks a comprehensive range of well-known trade brands and builders' hardware for the trade and DIY customer, and with a well-stocked yard that can satisfy our customers' requirements without having to go off the mountain to get what they need for the job.

Mitre 10 technology innovations such as our Mitre 10 Trade app for trade discount at participating Mitre 10 stores, and Trade Online make it easy for Tradies to keep track of their account invoicing and much more at the touch of a smart phone. You can even link it to Xero accounting software.

"We are more than competitive on both range and price against our bigger competitors and customers find that we have what they want in stock."

"We stock ranges that you cannot get elsewhere and are exclusive to North Tamborine Mitre 10 such as Stihl, Principal Kitchens and Puretec water filtration among others."

We have qualified in-house Principal Kitchen consultants and a kitchen display to help you plan and design your perfect kitchen.



You will always get the professional advice you need to ensure a great result, as we don't charge for design or quotations.

North Tamborine Mitre 10 is an authorised Stihl service dealer, with a comprehensive range of Stihl products and Stihl accessories available in our new showroom.

We service what we sell, with trained technicians to ensure that your Stihl product is professionally cared for, with a premium chainsaw sharpening service available.

We look forward to another 30 years building the Mountain!

Dulux

Dulux are proud suppliers to North Tamborine Mitre 10

Congratulations on 30 years of business on the mountain.



PURCHASE ANY THREE 4 LITRE CANS OF SELECTED DULUX PAINT & RECEIVE A \$30 MITRE 10 GIFT CARD*

DEMONSTRATION DAY SATURDAY 24TH JUNE 9AM - 1PM DULUX EXPERT ON HAND • GIVE AWAYS MEN'S SHED BBQ 8AM - 1PM

NORTH TAMBORINE MITRE 10

29-31 Main Street PH: (07) 5545 1170

TRADING HOURS: Mon-Fri: 7am - 5pm, Sat: 8am - 4pm, Sun: Closed
nhtamm10@gmail.com

MIGHTY HELPFUL MITRE 10 THE OTHER HARDWARE STORE

*White base only. Limit 3 cans in a single transaction. Available from 23 June to 30 June 2023 unless sold out. No rainchecks.



JON KRAUSE MP

State Member for Scenic Rim

Queensland's health and housing crises are set to worsen as the Palaszczuk Government continues to appoint ministers with a track record of failure and inaction.

The Palaszczuk Labor Government, with its chaotic state of affairs, is attempting to rebrand itself. The Premier's prioritisation of appearances over actual results is evident, and Queenslanders are suffering as a result. Over the past eight years and with four different Health Ministers, this Government has taken the health system in Queensland into ever deeper problems, with increased (in fact, record) ramping and doubled elective surgery waitlists.

Premier Palaszczuk's ineffective leadership has allowed weak crime laws to shackle the judiciary, resulting in young criminals walking free without consequences, and the government's failure to release land for housing and invest in social housing has left Queenslanders living in dire conditions. Now we have a Health Minister who, as Minister for Child Safety, said in Parliament that information needed to be "washed" before release, and a chief law officer who championed the watering down of youth justice laws that are now bearing their fruit of a youth justice crisis (for a second time – yes that's right, Yvette D'ath failed as Health Minister and so has been rewarded with a second appointment as Attorney-General again).

Queenslanders deserve better than this.

FIRE SAFETY THIS WINTER

Did you know that winter is the peak season for housefires? Most fires are caused by everyday items such as cooking equipment, faulty or poorly maintained appliances, and flammable materials placed too close to heat sources. When heat and toxic smoke start to fill your home, your best chance of survival will be working, interconnected, photoelectric smoke alarms and a well-practised fire escape plan. Take five minutes now to get out alive. Young children and the elderly are the most at risk, so it's especially important to consider how they will escape safely. Make it a priority this winter to draw up an escape plan with multiple exits based on the location of the fire and practice it regularly with your family.

As your State representative, I am always urging the National Parks Department to do more when it comes to hazard reduction burns, in order to ensure that State land does not cause unnecessary danger to residents. Controlled burns, with the aim of reducing fuel loads before high-risk seasons, are always welcomed in the right conditions.

ABLE AUSTRALIA - LASTING LETTERS PROGRAM

Lasting Letters is a pen pal program designed to combat social isolation among seniors aged over 60 in Ipswich, Somerset, Lockyer Valley, and the Scenic Rim. This program brings together two groups of seniors: the first group gathers to share stories and experiences and write letters detailing their activities. These letters are then sent by Able Australia to the second group of seniors who have limited community engagement. The second group reciprocates by writing back, creating meaningful pen-friend connections. All personal information is securely stored and managed in accordance with the National Privacy Principles. If you would like to join, please call 07 5600 0733 or email alps@ableaustralia.org.au.

SCENIC RIM ELECTORATE OFFICE

You can contact me by phone, toll-free, on 1800 813 960, or email scenicrim@parliament.qld.gov.au, so I can lobby on your behalf in Brisbane. In an electorate as large as the Scenic Rim, there are lots of issues and I appreciate your feedback that helps me do my job as well as possible.



ADVERTISEMENT

Jon KRAUSE MP
Member for **Scenic Rim**

Fighting for our fair share

07 5515 1100 JonKrauseMP

Authorised by J.Krause, 91 Brisbane Street, Beaudesert QLD 4285.



Letters to the Editor

CONGRATULATIONS, KAREN

Congratulations to Karen Rosser on the much-anticipated launch of her book, *Wangalpong to Mount Tamborine*, on Sunday afternoon at the Zamia Theatre.

This was a wonderful event that brought the local community together to support Karen, a fourth-generation member of one of our pioneering families, who still calls the Mountain 'home'.

If you missed the launch of this book, a new take on the settlement of South East Queensland and the story of The Mountain – known by its traditional custodians the Wangerriburra as Wangalpong – you can pick up a copy at **Under the Greenwood Tree** bookshop and gallery on Main Western Road.

On another note, it's often said that every cloud has a silver lining.

Unfortunately, I discovered there was no silver lining when I stepped out of the Zamia into the pouring rain and found that my navy-blue golf umbrella, with its black rubber grip and reflective silver lining, which I bought to protect against the sun as well as wet weather, had been taken.

I left my umbrella resting against the carved figure to the left of the big double doors on the Zamia's verandah, so if you picked it up in error, please return it to the Zamia, as the Manager is hoping to reunite the umbrella with the peeved person who was left to walk to her car in the rain.

If you took it deliberately, please consider the eighth commandment.

Lisa Stubbs

ENOUGH OF THE GRIPING

In response to FM Scott Buchholz's swipe against the current Labor party and its policies, I would like to say the following, and for the record, I don't vote Labor. Firstly, the cost of electricity was well and truly going up when the LNP was in power, Labor has put in place direct bill relief for low-income families, pensioners etc. The Labor budget also increased rent assistance, job seeker, youth allowance, parenting payments, Austudy, single parent allowance and aged care worker payments, so I think it's safe to say Labor has tried to help the little guy.

Then there's the Growing Regions program: Labor changed the original LNP Growth Regions Fund because it was being rorted. 96% of the \$272M went to Coalition-held electorates. Mr Buchholz also talks about a map with the electorate of Wright being crossed out (ineligible?); he also mentions a Labor held region of Somerset also being ineligible... at least this would indicate a lack of political bias in regards this program.

I'd like to see this map – I can't find it... maybe it's for ministerial eyes only?

Reading the government's own website pertaining to the Growing Regions program, it sounds to me like a lot of organisations can apply, and this isn't something that is funnelled through MPs and councils, although our own council can apply. According to the Mr Buchholz there is a large number of projects and organisations desperate for such funding: Boonah, Beaudesert and Laidley in particular. Seems as though a lot of local organisations are missing out, yet the application process isn't open until the 5th of July.

Instead of running off to parliament and doing the grandstanding thing, why don't you identify who these

continued on p35

Councillor's Comment

These are my own personal views. I do not purport to speak on behalf of Council. Decisions of Council are made only by majority vote, legislative authority or under authority delegated by Council.



Recently lodged Development Applications (DAs): a new tourist attraction at Thunderbird Park, expansion of the IGA shopping centre, 2nd dwelling in Eagles Close (submissions have closed), a granny flat on Henri Robert Dr, a domestic outbuilding on Hartley Rd and a boundary realignment on Alpine Terrace.

Good to see one large redevelopment has engaged locals in its preliminary planning phase to identify and remedy neighbours' concerns before the DA is lodged. What a novel approach! The Precautionary Principle was mentioned by the planners, however I had to point out that I am apparently too ill-informed about this Principle to make meaningful comment.

Out and About: I have attended the opening of Dig-It at Thunderbird Park and it is good to see some thought go into creating a very different tourist attraction catering to families. New classrooms have been officially opened at Tamborine Mountain College, the Regional Tourism Reference Group hosted an event and the Department of Transport and Main Roads canvassed issues ranging from future transport needs to the management of current roadworks.

Five new Tamborine Mountain Aussies were welcomed as part of a citizenship ceremony on Queensland Day – congratulations to Krisztina, Julie, Michael, Koen and Luuk.

I have attended a briefing conducted by the Dept of Regional Development, Manufacturing and Water in Brisbane which provided updates on the Gold Coast and Logan Water Plans (Tamborine Mtn straddles both plans) and the QUT Science PhD project which encompassed the groundwater studies on the Mountain. The results will be published shortly and I will be able to comment then. There are some concerning findings.

Small Business Month – Destination Scenic Rim hosted a networking event at North Stores, and Travelling Places celebrated its 30th anniversary serving the travel needs of locals whilst employing locals. Well done.

Eat Local Month – I am steadily munching my way around the local businesses participating in this event, commencing with Copperhead (and yes, I pay for my meal and I tip!). Get behind our locals – great to see Clancy's has re-opened as Baileys' Irish Bar & Restaurant.

Community consultation: The Council-hosted "Cuppa in the Communi-tea" on 31 May was very well attended and I thank the service providers who participated and made information available. The free emergency document holder containing disaster preparedness information and a small torch, items to keep children entertained, and a Dalek Power Bank which has a battery life of 500+ recharges was very popular, and these are still available. Several people raised their concerns with me following the Cuppa. I was aware of most of the issues raised however there were a couple of curly ones, including the fencing off council-owned land by a resident.

Topics of concern raised recently: large, inappropriate developments underway with no apparent approvals (being investigated), advertising signage attached to trees (being removed by Council), "temporary" food outlets, the Long Rd extension, vandalism, land valuations (not a council matter), the library incident, the car over the edge at Rotary Lookout and what can be done to prevent a reoccurrence, residential properties used solely as Air B'n'Bs but paying residential rates, and rubbish dumped at the hang gliders site – not good advertising for Maccas and KFC.

"Thank you" to the community member/s who removed the vast amount of toilet paper which festooned the Doughty Park toilet block, in the hope that in doing so the toilets would not be locked. Please be aware of your children's activities after dark.

What are your thoughts on the handrail erected along the Alpine Terrace new footpath? Would you like to see a limit on the number of nights per annum an Air B'n'B can operate? Please email me with your views.

... and finally "thank you" to the barrister who has provided hours of assistance and accompanied me to my formal OIA interview on 5 June. Now we wait to see if I am to be prosecuted as a "vexatious complainant" in relation to issues I raised prior to my election. Good to see the level playing field is alive and well – providing the complainants are from within Council rather than members of the public.

I can be contacted on 0448 376 650 or via e-mail at amanda.h@scenicrim.qld.gov.au, and will soon also have a Councillor Facebook page.

"Do No Harm"

Amanda Hay



VARRO CLARKE & Co LAWYERS

Est. Brisbane 1974
Est. North Tamborine 1985

**6 - 8 Main Street
Tamborine Mountain
Queensland 4272**
clarke@varroclarke.com.au

Partners

**Varro Clarke
Margaret Steen**

Consultant

Stephen Train
Special Counsel

OFFICE HOURS
Monday to Friday
8.30am to 5.00pm
Tel: 5545 1033

Wills - Family Trusts - Estates
Sales and Purchases of houses and
businesses - Testamentary Trusts
Complex Commercial Advice
Commercial leases - Shop Leases

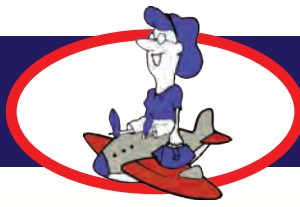

TRAVELLING PLACES *with Gina*

Abercrombie & Kent is one of the world's leading travel companies, focusing on extraordinary journeys to far flung areas of our globe, offering a way to travel in remote areas in comfort and style. In the middle of COVID I collaborated with A&K to charter a small aircraft and travel to Winton, Longreach and Mount Mulligan before returning via Hamilton Island for lunch and onto Brisbane. In many ways this trip epitomises what A&K offers – a small group of ten, we set off to explore western Queensland, we met fascinating locals, our guides were the best in region, our accommodation reflected the area we were travelling through, everything was included, and our exploration was flawless.

A&K offer four different travel styles:

Small Group Journeys are expert-led shared adventures to the world's most inspiring destinations. Imagine travelling through the mountains and deserts of the ancient Silk Road; imagine visiting the curious and exotic Indian Ocean Island Madagascar; imagine the colour and sounds of Cuba; imagine the spices and bustling of Southern India; or sailing down the Nile, exploring the Egyptian tombs and temples.

Luxury African Safaris – featuring acclaimed guides and extraordinary access to amazing reserves throughout Africa. Owning many of the luxury lodges in Southern and Eastern Africa, A&K are able to bring you a journey never to be forgotten... game drives at sunrise and sunset capture your heart as you watch lions, elephants, zebras and giraffe as they congregate around waterholes or hunt their prey. Africa is addictive... I always warn first time travellers that you will want to return time and again.

Luxury Expedition Cruises. A&K charter small ships and replace all the staff on board with their own expert guides. A&K reduce the number of passengers and operate small ship cruising in their own unique style. Destinations include exploring the islands of PNG and the Solomons; the polar regions in Antarctica and the Arctic; Greek Islands,



the Middle East or the Mediterranean. These small ship cruises have one departure date, so you need to book early to secure your cabin.

Tailor-Made Journeys has long been A&K's signature experience. Journeys created specifically for you and your own travelling companions to just about any destination in the world.

For over half a century, Abercrombie & Kent has been a pioneer in the world of luxury travel, redefining the notion of what is possible on holiday and ensuring you have an extraordinary journey. Travel to the heart of a destination in style and comfort with expert guides. Experience award-winning travel with A&K. Luxury Journeys On All Seven Continents. Authentic Insider Access to unique experiences are a highlight.

Join us to find out more...

Abercrombie & Kent are visiting the Mountain.

When: Tuesday 20th June 10.30am

Where: Travelling Places

RSVP: 5545 1600 or travel@travellingplaces.com.au

SONS OF THE FATHERS – DOVER AND SONS *by Kyle Hitchmough*

There are few businesses with as rich a history as Dover and Sons—boasting a 121-year history, as it was started as a Farmers' Exchange in 1900. Murray Dover has run the Beaudesert branch of his family business for 33 years, and he shares with us today the wisdom that such history can bring.

For those who might not know, what is it that Dover and Sons offers?

Agricultural machinery and irrigation, mowers and brush cutters, with brands like Stihl – we've been the local dealer for some 35 years – and Toro... we cover the full range. I'd like to think our building will eventually be like the Bunnings for the ag industry— come here and get everything agricultural. We've probably got four different types of tractors. We are the oldest Case IH dealer in Australia, I think we started with those in 1932. We've got a tractor we sold in that era that we traded back, plus a few old tractors, to encourage the history.

History is a major focus for your branding, isn't it?



Murray Dover

History is great to talk about. You're only as good as you are today, but it certainly helps when people who are buying from us know that we've been here for 121 years, and hopefully we'll provide them with good service.

How do you feel your business has adapted to the changes in the agricultural industry over the years?

The reason we have a number of different products is to cater to everyone's needs. If we just sold tractors 100 horsepower and over, then we would have nothing to sell to the smaller farmers. The idea is that we relate to all aspects of farming and lawn care.

You're very heavily involved in the community, with sponsorships for local events. Can you tell us more about that?

We really like to support the local community. They support us and we support them back. We assist a lot of sporting clubs, whether it's golf or football. I'm a great believer that youth sporting facilities just save the day. Youth are not wandering the streets; they are part of a sporting family. If I can help that, I will.

There was a significant fire that destroyed a large portion of your business some years ago. Do you feel you've recovered from that event?

That was December 2014. We were pretty devastated. We lost a lot of parts, a lot of history. We were very lucky that our Boonah branch carried us through. We worked out of containers. A lot of people supported us. At the time, I did an interview where I said we'll come back bigger and better, and I'm glad we have.

What's the most popular item that you sell?

Everything from irrigation, centre pivots and small irrigation systems for clubs and farms, to our buggies and Toro zero-turn mowers, to tractors... We do market a lot of Munro post drivers, which instead of

Abercrombie & Kent

LUXURY SMALL GROUP JOURNEYS

From the rare wildlife experiences of Botswana, to the ancient wonders of Egypt or India, our Luxury Small Group Journeys take you across the globe in consummate comfort and style. Travelling with intimate group sizes averaging 14 guests on expertly designed itineraries, you'll stay in the finest hotels and enjoy unrivalled insider access to the most iconic sites, often before the crowds arrive. Resident Tour Directors and expert guides offer an enriching experience through their own intimate understanding of the destination and its culture, ensuring your trip is one you'll never forget. With over 30 itineraries around the world, our Luxury Small Group Journeys are waiting for you to discover the world's most exquisite destinations.

It's not too late to book for 2023, and our newly released 2024 departures are now available.



Kenya & Tanzania Wildlife Safari

Experience incredible up-close encounters with East Africa's diverse wildlife as they roam vast, sun-drenched panoramas, and stay in spacious lodges with ideal locations in the region's greatest parks and reserves.

12 days from \$17,735 pp
Departs Jun-Dec 2023



Egypt & the Nile

Journey to the heart of an ancient land that has captured the imagination of travellers for millennia. Follow in the footsteps of Pharaohs from Cairo to Luxor, and cruise along the Nile to Aswan aboard A&K's award-winning Sanctuary 'Sun Boat IV'.

10 days from \$12,880 pp
Departs Aug-Dec 2023



Taj Mahal & the Treasures of India

Explore India's greatest treasures as you visit the Taj Mahal, seek the graceful Bengal tiger and witness a holy rite beside the sacred Ganges – all while staying in royal palaces-turned-luxury hotels.

14 days from \$17,430 pp
Departs Oct-Dec 2023

Call 1300 589 717, visit www.abercrombiekent.com.au or contact your travel advisor to learn more.



Terms & Conditions apply. Prices shown are per person based on twin share and are subject to availability.



Travelling Places

ABERCROMBIE & KENT MORNING TEA EVENT

You're invited to attend morning tea and discover Abercrombie & Kent's extraordinary collection of Small Group Journeys, Luxury Expedition Cruises and Tailor-Made Adventures to the world's most exquisite destinations. Learn how when you travel with A&K, you are taken to the very heart of the destination in extraordinary style and comfort, with authentic local insights, unforgettable experiences and exclusive access privileges.

An A&K expert will be available to answer questions and to help plan your next luxury adventure.

Tuesday 20 June | 1030am - 12 Noon | Travelling Places, 24 Main Street, Tamborine Mountain.

Please call the team at Travelling Places on 07 5545 1600 or email travel@travellingplaces.com.au to register your attendance.



Proudly maintaining the smiles of the Tamborine Mountain Community for over 25 years!



FAMILY & COSMETIC DENTISTRY

- We offer a comprehensive dental service covering all areas of dentistry.
- Preferred providers for BUPA, Medibank Private, CBHS & HCF.
- **afterpay** now available

OUR TEAM:

Dr SANDEEP GUPTA B.D.Sc
Dr EYK SCHILLER B.D.Sc

PHONE: 5545 2788 MOBILE: 0455 452 738
info@tamborinemountaindental.com.au
www.tamborinemountaindental.com.au

TAMBORINE MOUNTAIN DENTAL
EAGLE HEIGHTS SHOPPING VILLAGE
(above FOODWORKS) 14/17 SOUTHPORT AVE,
EAGLE HEIGHTS

Dover and Sons – continued from page 14



Dover and Sons staff: left to right: Tony Forbes, Peter Gibson, Jake MacDonald, Oliver Plunkett

a shovel and a crowbar, you drill a hole and thump a post in. They go very quickly, and we sell a lot of them. They're very popular at the moment.

What goes into an average day of work here for you?

I like to be involved in selling as I like to be at the front talking to the customers and listening to any complaints that they may have. I think that's where we need to be, seeing that the customers are looked after.

Are there any particular trends in your clientele?

We have the farmers that have been on their properties for a hundred years, and we have people who want to move out and have a farm who aren't very conversant with farming, so we can help them set up and give them advice in that regard. We have 65 staff between our three locations, and some of them have been with us 30 or 40 years. There's a lot of professionalism there and a lot of knowledge.

You're a Mount Tamborine local. What's your opinion on the mountain area and community?

Yeah, I live on Mount Tamborine. I was born in Boonah, which is a lovely little town, and Tamborine still has that rural lifestyle, which is what I like about it. You can do deals on a handshake. People interact with each other, they help each other. Unlike some areas in the city, where you don't know who your neighbours are.

What do you feel Dover and Sons really provides to the area?

We provide spare parts and workshop facilities to help people with parts and breakdowns, for anyone on the land who has a breakdown or needs assistance. We're an agricultural and lifestyle company, and we won't be changing. Things like the Stihl chainsaws and brush-cutters and the Toro mowers and the gear like that are for people who have small acreage... any way we can assist.

What's your favourite thing about doing this?

Probably interacting with country-minded people. We sell a lot of gear out west to the Northern Territory, Canungra, Longreach, St. George, so we're in touch with the heart of Australia. A lot of people think nobody lives west of the Great Divide. The other thing I've always been very vocal about is the deregulation of the dairy industry and the Coles dollar-litre milk. That really devastated an industry. There are still people who will buy Coles milk instead of the branded milk, and that's one of the most upsetting things in the agricultural industry in Australia. The dairy farmers have been leaving in droves and it's one of the most buoyant industries that we have.



one small place on earth

LITTER MOTH – *Hydrillodes funestalis*, picket fence, Driscoll Lane.

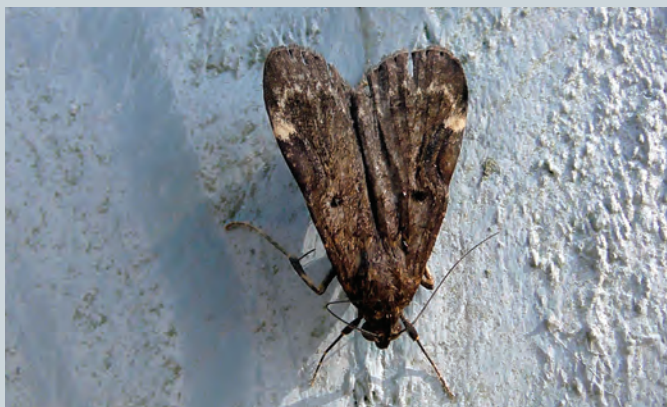

This Australian moth occurs in Western Australia, the Northern Territory, Queensland, New South Wales and Victoria, but there is scant online information about the species. I filmed the moth in MacDonald National Park one night, early in December 2012 and photographed this specimen last month. It is always gratifying to find the same species in daylight, even if one has to wait for more than ten years. My *Moths* album has 521 images, a number of which are of the same species, usually seen during the day. The *Night Life* album contains another 23 different moths. Of course, all the night shots are in rainforest, whereas none of the day shots are. Logging the same species at night and in daylight remains a rare occurrence.

Peter Kuttner

Buying Now

Mike & Nate Cornish will be travelling to the Tamborine area for **2 days only on Monday 12th June and Tuesday 13th June**. We want to buy your unwanted items listed below. Please visit us at **Club Tamborine** as shown below for an on the spot appraisal.

If you live outside the area, have too many items to bring in or would like a home visit,

phone **Nate on 0426 820 646 NOW** to arrange a time.

These events are often compared to the 'Antiques Roadshow' on TV, but without the long queues. **Don't miss this opportunity!**

If you have concerns about coming due to Covid, please call for a Home Visit.

Fully Licensed Antique, Numismatic and Precious Metal Buyers with over 45 years Industry Experience. Security Supplied by Security International Limited.

Mike



Nate



**Are you moving or downsizing? Are you worried about security? Unwanted coins or antiques?
 Damaged jewellery? Are you no longer collecting? Do they sit in a drawer or cupboard?
 Are the family not interested?
 Would the money be more of use to you?**

Gold & Silver Jewellery

All Modern, Vintage & Antique Jewellery, Rings, Chains, Bracelets, Earrings, Brooches, & Pendants, All Worn or Broken Jewellery



Gold Coins

Full and Half Sovereigns, \$200 Aust., Bullion, Nuggets, Commemorative Coins, World Gold Coins, Holed or Worn, Gold Medals & Fobs



Silver Coins

Aust. - Crowns, Half Crowns, Florins, Shillings, Sixpences, Threepences, all coins from NZ, Great Britain, Fiji, South Africa, USA, Canada, Misc Silver Coins & Tokens, and all Other World Coins



Silver

Sterling Silver: Tea Sets, Cutlery, Trophy Cups, Trays, Baskets, Vases, Jugs, Cigarette & Card Cases. Silver Bars of any size

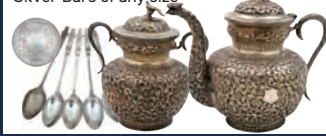

Australian Proof & Uncirc.

Gold, Silver, Proof, Uncirculated, C-Mint, Old or Modern Coins and Sets, Collections & Accumulations. All RAM and Perth Mint.



Military Medals

- Australian Military Medals
- All Other Military Medals
- Orders & Decorations
- Bravery & Long Service Medals
- Stars & Crosses
- Groups & Accumulations
- Collections



Bank Notes (Aust. & World)

- Decimal World Notes
- Predecimal World Notes
- Error and Misprint
- Private & Trading Bank Notes
- Specimen & Cancelled Notes
- Star Notes
- All World Notes

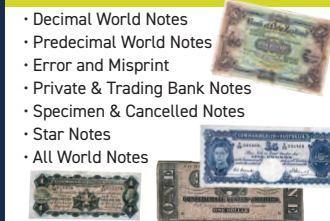

Jewellery

All Jewellery, Rings, Diamond and other stones, Brooches, Pendants, Lockets, Bracelets & Bangles, Gold Cuff Links, Necklaces, All Broken or Worn Jewellery



Silver & Gold Bars, Pendants

- Any size or weight, even unspecified
- All brands including ABC, Perth Mint, Harrington, Engelhard, Geomin, and all other brands
- Any condition
- Also Platinum & Palladium coins/ bars



All Watches (Modern & Vintage)

Any Condition - working or not, Omega, Rolex, Tudor, Seiko, Longines, Tissot, Breitling, Tag Heuer, Cartier, Hamilton Gold, Silver, and Other Watches, and all Pocket Watches.



No Appointment necessary. No need to sort or clean coins. We'll buy 1-10,000 items. Fully vaccinated buyers. Covid safe environment.

For any questions or home visit requests phone Nate 0426 820 646

**Heritage International
www.heritageint.nz**

**MONDAY
 12TH JUNE**

**Club Tamborine
 (Main Club Area)
 10:00am - 1:00pm
 6-12 Beacon Road,
 Tamborine Mountain**

**Home Visits
 1:00pm - 6:00pm
 Phone 0426 820 646
 For a Home Visit**

**TUESDAY
 13TH JUNE**

**Club Tamborine
 (Main Club Area)
 10:00am - 1:00pm
 6-12 Beacon Road,
 Tamborine Mountain**

**Home Visits
 1:00pm - 6:00pm
 Phone 0426 820 646
 For a Home Visit**

Pethers Rainforest Restaurant

Intimate, romantic dining experience

Quiet, private and very intimate setting, ideal for couples. Open for dinner on Saturday nights, **BOOKINGS ESSENTIAL.**
28B Geissmann Street
(07) 5545 4577



Tamborine Mountain Distillery

Over 300 international awards

Australia's most internationally-awarded distillery and liquor brand in the New Millennium. Manufacturers of vodkas, liqueurs, schnapps, eaux-de-vie. 10am to 5pm – 7 days per week
10 Macdonnell Road (07) 5545 3452



Tamborine Mountain Pizza

Dine-in, Takeaway, Delivery

Established in 1994, enjoy our signature dough prepared daily on site topped with a variety of fresh ingredients, many locally sourced.

4/11 Main Street
(07) 5545 3888 Wed – Sun 5pm – 9.30pm

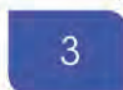

The Polish Place

Polish Restaurant. Cottages. Gallery. Coffee. Vodka. A true Polish Experience

With 180° views overlooking the Great Dividing Range, it's the ideal location to experience luxury accommodation, scrumptious Polish cuisine, beers and vodkas
www.polishplace.com.au
333 Main Western Rd, 5545 1603



Tamborine Mountain Pasta

TAKEAWAY, DINE-IN. LICENSED

Wed 5 – to late
Thurs – Sun 11am – 3pm 5pm – to late
Closed Monday & Tuesday
Shop 1A/15 Main Street
(07) 5545 3795

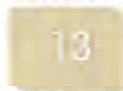

Fox and Hounds Country Inn

Gold Coast's only Authentic English Pub

Share a hearty dining experience with friends and family, while soaking up the spectacular surrounds. Open for lunch and dinner 7 days.
7 Elevation Drive, Wongawallan
(07) 5665 7582



Rainforest Restaurant & Lounge Bar

Dining within a tranquil rainforest setting!

"Loved the atmosphere and the service was very warm and friendly. The food was beyond great and we would love to come back every night if we could. Fantastic."
Brad C. – The Fork
Thunderbird Park, cnr Cedar Creek Falls Rd 07 5545 7990



Smellbound

Hand poured beautiful soy wax melts, candles and body products, made to order. Unique and affordable gift ideas. Fragrant ambience at affordable prices. Smellbound Melts are individually hand poured soy wax, using the cleanest fragrances.
151 Long Road 0432 935 673
facebook.com/smellboundmelts
instagram.com/smellboundsoymelts



Inspire Me Naturally

Wellness & Lifestyle

Our stock is carefully sourced globally, so we can provide our customers with only the best products that are designed to help enhance the spirit, body and mind. Open 7 days 10-4
88 Eagle Heights Rd, Gallery Walk
Tamborine Mtn 07 5619 7090



St Bernards Hotel

Idyllic location with sweeping views, spectacular, fine dining for every occasion. Perfect for weddings, functions, conferences. Come and be greeted by our two St Bernards, and enjoy real country hospitality!
101 Alpine Terrace – 07 5545 1177



Club Tamborine

Visitors welcome

Your local on the Mountain: Full bar, Bistro, Gaming, Ubet, Keno, Fox Sports, regular live entertainment and bowls in a relaxed environment.
6-12 Beacon Road
(07) 5545 1308



El Burro Cantina

Come for the warmth, laughter and great MEXICAN FOOD!
• Fully licensed • Great for parties!
• Takeaway available
Flame Tree Plaza
16-20 Main Western Rd
North Tamborine 07 5545 4003



Cauldron Estate & Distillery

Distillery – Vineyard – Bar – Events

Beautiful established vineyards and lush green meadows perfect for picnics, lawn games or kicking back for an afternoon of R&R. Enjoy our locally made spirits or drinks from the Cauldron Bar, relish our mountain-inspired 'Bar tucker' and picnic hampers, and even make your own bottle of gin in our distillery to take home.
89-123 Hartley Road, Tamborine Mountain Qld 4272
CauldronDistillery.com.au



Under the Greenwood Tree

For book and art lovers! Independent Bookshop & Contemporary Art Gallery. A carefully curated collection of new books and art by local and Qld artists. Author events and regular exhibitions.
Open 10am – 4pm everyday except Tuesday and Thursday.
92 Main Western Rd, Tamborine Mtn 0424 586 066



Tamborine Mountain Gelato Co.

Small batch, authentic artisan gelato, using local ingredients where possible. Everything is made in-house, right down to the jams and sauces in the gelato.
Wed/Thurs 10am-6pm, Fri/Sat/Sun 10am-9pm
4/15-17 Main Street, Tamborine Mtn
hello@thegelatoco.com.au



LOCAL DINING, SHOPPING AND SERVICES



The French Garden "For lovers of the old world"

- Homewares
- Antiques
- Exclusive French products – soaps; candles; gift sets plus gourmet olive oils, mustards, jams and syrups
- Soft furnishings
- Garden decor
- Dried flowers
- Gift baskets with local delivery available

We look forward to welcoming you in-store soon!

8 Siganto Street, Tamborine Mountain
0403 803 273



Escape to TAMBORINE MOUNTAIN

your Gold Coast Hinterland

EAGLE HEIGHTS BAKERY

25 Southport Ave, Eagle Heights



Open 7 days - 9.30-5pm
(including public holidays)
18 year-old sourdough,
30 different breads & flours

5545 4011

Serving the community for 40 years



TAMBORINE GLASSBLOWING

17

We teach you how to blow glass, Xmas Baubles, and various glass art forms like mosaics, slumping, kiln-fired Christmas decorations, and torch work. We also make special orders.

17 Nicolet Dr, Tamborine Mtn QLD
4272 PH: 0437 115 779
tamborineglassblowing.com.au



GERMAN CUCKOO CLOCK NEST

NEW! ROAMER OF SWITZERLAND

- Swiss-made
- 7 year warranty
- Quality workmanship
- Trusted brand

OPEN 7 DAYS 10AM - 4PM

143 Long Road, Tamborine Mountain
Ph: (07) 5545 1334 • info@clocks.com.au
www.clocks.com.au





DOG TV & STREAMING PROGRAMS DESIGNED FOR DOGS?

Because TV is now digital, dogs can see what is on the screen, and which looks somewhat real. Older or CRT TVs were for human eyes only, with a flicker fusion rate of 55 frames per second: humans see that as continuous. But it must have looked like strobe light to dogs, whose flicker fusion rate is around 80 frames per second.

Dog TV started in the USA in 2012 – it is now also a streaming service of scientifically developed content for dogs. The programs are organised into types: relaxing, stimulating and exposure – to various sounds, like doorbells, car horns, etcetera. The colours and the contrast are slightly exaggerated, because dog vision is very different to human vision – they see the world in fewer hues than we do, but they do have two colour receptors: blue and yellow. Yet their ability to see motion is far superior to us.

Dog TV streaming costs start at around \$10 a month, and the higher the cost the better the quality, usually. The stimulating streaming has videos of dogs playing together or playing fetch with their humans and dogs just going for walks. The relaxing videos are of dogs stretching and sleeping, with classical music, sounds of nature like gentle ocean waves and chirping birds. Random human voices are sometimes added saying things like ‘good dog’ in a calm soft voice. Bubbles float up and bounce around the screen. The creators claim to have based the dog channel and streaming on more than sixty scientific studies conducted by animal experts and scientists from different universities all over the world. They even detail a few of these studies on their website.

What do the reviews say? While a dog’s sense of smell is a primary way for them to explore and understand their world, hearing and vision are also important, and Dog TV exposes dogs to new stimuli. According to an Amazon review, 71% of users gave it a rating between 1 – 5 stars, 43% gave it a five-

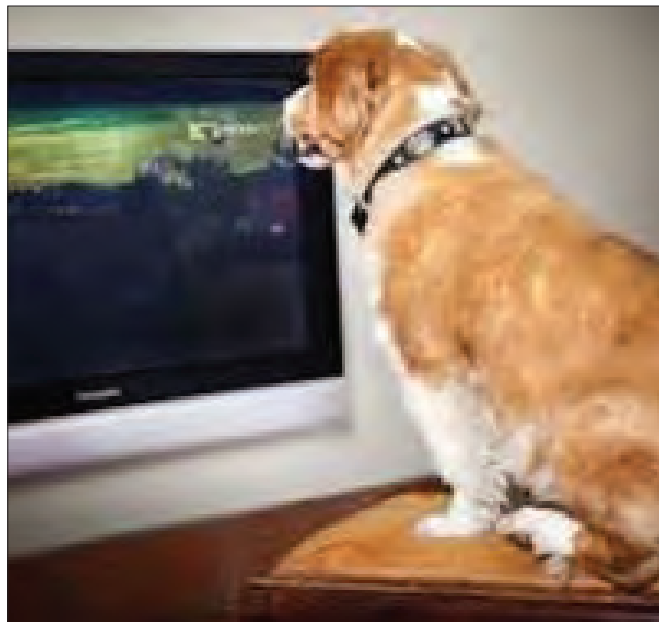

star rating. Some pet owners swear by it, even for cats. However, there are dogs, especially hound types that have no interest in TV, and others quickly lose interest. Puppies appear to be the most intrigued.

Nothing can replace a human interacting with their dog, and they need exercise, company and things to occupy them. Dog TV can occupy them at intervals when an owner is away or at work. The longest most dogs can focus on the screen is about one hour at a time, so programs can be timed.

Pam Brandis
Dip. Canine.Prac.

NOTICE OF **NEW DATE** ANNUAL GENERAL MEETING

OF

TAMBORINE MOUNTAIN BLUELIGHT ASSOCIATION

TUESDAY 13th JUNE, 2023

1PM

AT NORTH TAMBORINE
POLICE STATION

MICHAEL DWYER Solicitor

A Name You Can Trust

For over 25 years, Michael Dwyer Solicitor, a Tamborine Mountain local, has served businesses and families in the Gold Coast area. Our firm also has the capacity to work interstate & internationally.

**Family Law, Conveyancing,
Commerical Law, Criminal Law,
Trusts, Wills and Estates**

Call Today! FREE First Consultation Offer

OFFICE HOURS

(07) 5526 4572 • info@mdsolicitor.com.au

URGENT AFTER HOURS CONTACT

0419 026 920 • michael@mdsolicitor.com.au

Scott BUCHHOLZ MP
Federal Member for **Wright**

Working for Wright

- 🏠 21 William Street, Beaudesert QLD 4285
- ☎️ 07 5541 0150
- ✉️ scott.buchholz.mp@aph.gov.au
- 🌐 scottbuchholz.com.au
- 📘 SBuchholzMP

Authorised by S. Buchholz, Liberal National Party of Queensland, 21 William Street, Beaudesert QLD 4285.



clark+granger

How to Collaborate Effectively with a Landscape Designer

By Jez Clark

Principal - Clark+Granger

Learn how to work with a landscape designer to bring your vision to life. Discover tips and tricks for effective collaboration.

If you are planning to transform your outdoor area or create a new outdoor space associated with a new build you may want to consider using a landscape designer. With over 25 years of experience in the design industry, I have worked with a broad range of clients and have found that it is crucial to establish effective communication and build a strong working relationship with your chosen designer. Below are six essential steps to collaborating effectively with a landscape designer, from the initial stages of the project to its completion.

Build the Relationship Early:

Building a strong relationship with your landscape designer from the outset is key to a successful collaboration. Don't wait until you've completed your project plans to identify an ideal designer. Involving them from the start helps create an understanding with the contractor and other parties involved. By engaging the landscape designer early on, you can benefit from their expertise in space planning, plant selection, and design elements that may impact other aspects of your project.

In addition, collaborating with other designers or professionals can further enhance your project's outcomes. If you are working with an interior designer, architect, or other specialists, involve them in the process early to ensure a cohesive and harmonious design process. It is for this very reason that we created Clark+Granger to unify all aspects of design into the one practice ensuring the seamless integration of indoor and outdoor spaces.

Lay Out Your Goals:

Clearly articulating your goals and aspirations for the project is vital to aligning your vision with that of the landscape designer. Take the time to reflect on what you want to achieve with your outdoor space. Are you looking to create an entertainment area, a tranquil garden, or a sustainable landscape? What level of maintenance are you comfortable with? By defining your goals, you can provide your designer with a clear direction, they in turn can tailor a design to meet your expectations and needs.

At Clark+Granger we love to see imagery from our clients; we find that a well-chosen image speaks a thousand words and can really help to establish the mood and style of your project. We are also used to helping a client to write a brief. This will form the basis of the design project and help to establish clear outcomes and assist the designer to establish an appropriate fee proposal.

Set Expectations and Timelines:

Once you have established your goals, it is crucial to set expectations and timelines for the project. Clearly communicate your desired outcomes, budget constraints, and any specific requirements. A good designer will be able to help you through this process. Share your timeline preferences and discuss the feasibility of your expectations with the designer. This open dialogue will help manage

expectations and ensure that both parties are on the same page throughout the project.

Communicate Clearly:

Effective communication is the foundation of any successful collaboration. Establishing open lines of communication with your landscape designer is essential to ensure that your ideas and preferences are understood. Regularly scheduled meetings, site visits, and clear channels of communication, such as email can streamline the collaboration process.

During discussions, be sure to articulate your thoughts and ask questions when needed. Provide as much detail as possible to help the designer fully grasp your vision. Likewise, encourage the designer to share their ideas and suggestions openly. By fostering a transparent and respectful dialogue, you can build a shared understanding and make informed decisions together.

Give Honest Feedback:

As the project progresses, it is important to provide honest and constructive feedback to your landscape designer. If certain aspects of the design or execution do not align with your expectations, communicate your concerns openly and respectfully. Honest feedback allows the designer to make necessary adjustments and fine-tune their work to better meet your needs.

At the same time, be open to receiving feedback from the designer. Remember that they are experts in their field and can offer valuable insights or alternative solutions that enhance the overall design. Collaborative feedback sessions can lead to innovative ideas and ultimately result in a more successful outcome.

Show Appreciation and Give Credit:

We all like a little encouragement so throughout the collaboration, be sure to show appreciation for your landscape designer's efforts and contributions. Recognise their hard work, creativity, and dedication to bringing your vision to life. By acknowledging their expertise and craftsmanship, you not only foster a positive working relationship but also inspire them to go the extra mile in delivering exceptional results.

Remember that the designer is there to help you and provide their professional expertise. Make good use of them and get the best value out of the process. Be clear with your requirements and listen to their feedback. An experienced designer will have the skills to deliver on and exceed your design expectations.





SIMPLIFY LIFE AND CREATE SPACE TO GROW

For many people life just gets busier and I'm no different. When I want to add something new to my

teachings and offerings, that's when I realise I don't have a lot of space to manoeuvre and squeeze in yet one more training. It's an old story and I've got quite good at pruning my life before I try to cram the new teaching in. And this realisation goes back years. I had a dear student who became a very good friend who was struggling to fall pregnant. She had achieved a lot in her career and personal life and had a wonderful partner and they were desperate to start a family. She had been a yoga student for many years, super healthy, beautifully spiritual and nothing physically seemed amiss with either of these two people. But there was no room for anything new. Her life was hectic and the only breathing room she ever carved out was to come to yoga.

So, from personal experience I asked her if she and her partner could try to create more space. Why would a new life want to enter hers, when there was no room for anything else? Her work and her personal life were nonstop.

So she started by saying NO, much to the horror and disappointment of her work colleagues, her employees and her friends. Just no. No explanation needed. She needed time to focus on herself and her relationship.

She decluttered her social media. All that noise, all those horrible uninvited posts that Facebook or Instagram and their algorithm think you are interested in.

She decluttered her personal space and set a manifesto to buy nothing new (except for food) for 3 months and then to give away an item every time a new item entered her world.

She committed to going into nature at least 3 times a week, to exercise, to garden, to just be. No phone, just silence and nature.

She continued to come to yoga and started a brief ritual every morning before she got up, where she could meditate, breathe or journal.

She and her partner gave a lot of thought to the practicality of fitting in this new life and how their work and personal life would change to accommodate this.

It had a happy ending, and this beautiful couple did eventually welcome a little baby into their life. The best part of it was that they have never gone back to the rat race which really keeps you stuck, needy, distracted and unable to create or welcome something new into your world. It's a great analogy for a good yoga class. We create space in our bodies and minds and choose to either fill that space with light, love, healing or joy or just leave it empty and see what manifests.

Margot Wagner
Yoga Under the Bodhi Tree

(Find and like articles similar to this on my Facebook Page: Yoga Under the Bodhi Tree)

Relationships



PROTECT AND SOCIALISE

Two of the roles that parents have in their children's lives are to protect and to socialise. Often those roles are at odds with each other. I remember one of our son's earliest experiences in socialising. He was our first-born so was not familiar with sharing his toys with a sibling. He was around six months old when I took him to a gathering where there were several children older than himself. As he sat on the floor with a toy that had taken his interest, another child came along and snatched it away. He didn't cry but his expression conveyed confusion and he looked up at me as if to ask: "What just happened?" My mother's heart wanted to scoop him up and take him back to the safe haven of home where everyone was kind to him. Instead, I told myself that this was his first lesson in learning that this world won't always treat you justly. I sensed that this was the first of many unavoidable experiences that would build resilience and social skills into his life.

Parents balance a juggling act between protecting their children from situations that are harmful to their well-being, while helping them connect with a world outside the family. This is especially challenging as kids reach their teenage years and assert their independence. Home should be the launching pad where they learn what it means to be safe and what they need to survive. Children will copy your actions in preference to what you tell them, so it's important to model safe behaviours and healthy boundaries.

Reducing restrictions over time gives your child room to demonstrate they can be trusted and make good decisions. Increased freedom comes through knowing your child is able to look after him or herself, and this is a reward for both of you. Encourage your child's unique interests and hobbies, as they lead to independence and self-determination as well as social opportunities with peers who share the same interests.

Today's parents have less control and more responsibility than previous generations. Never have there been so many influences intruding into the family home. Often, the message parents receive is that they shouldn't impose their own values on their children. But if parents don't teach their children values, the pervading culture will. Social influencers, large corporations, advertising agencies are relaying unhealthy values to our kids every day. Parents are often blamed for adolescent turmoil; however, the source is more likely to be culturally created problems than poor parenting.

In a culture with limited community support, the task of raising healthy, well-adjusted children is not an easy one. Time and energy are scarce commodities when parents work long hours at jobs that are often far from home. Be intentional with the available time you have with your children. Even household tasks done together can be an opportunity for meaningful conversation. Make your home a safe shelter from which your children will successfully launch into the world.

Linda Gray
linda@relationshipsanctuary.com.au
0401 517 243

Physio Talk



with Hayden Buckman

SENSITIVE SYSTEMS

Meet Bonnie, our six-month-old pup who has stolen the hearts of everyone at Physique and become a delightful reminder of the power of love and companionship

we all need. You might've seen her in clinic from time to time or on her walks and café visits all over the mountain. If you happen to be walking past, she absolutely loves a pat and cuddle, so don't be shy!

When Bonnie had her needles as a 3-month-old puppy we got a glimpse of how sensitive she truly is. The vet proclaimed her as probably the "sookiest dog" he had come across in some time. Bonnie has a particular squeal which she lets out when she experiences what most would consider to be mildly unpleasant experiences, e.g. vaccination needle or being shown that you in fact should not poop on the carpet. These are not particularly painful or terrible experiences for most of us however for my poor sooky dog they are.

This got me thinking about how you can go from doing everything normally one day and the next be incapacitated and unable to bend down to get your shoes on. How is it that things can change so quickly that simple, easy tasks become excruciating, impossible jobs that need to be left unfinished?

This phenomenon is due to our body's inbuilt super protective mechanisms which keep us all safe every single day. I like to use the examples of an ankle sprain and a back injury. When you sustain an ankle injury your body instinctively gets the weight off the injured foot, it swells up and lets you know it's injured by hurting like hell. You stop using the foot for a few days until all of a sudden you can get that foot down again.

Let's switch examples now - you lift a heavy object while you're in a funny position and all of a sudden you can't straighten your back, and every time you

try to move, it feels like your back is about to cave in. This is a nasty yet all too common story I hear when people hurt their back. This catchy, jolting feeling is the same system protecting you that makes you limp/stay off a sprained ankle. Of course, we can't "not use" our back, so our brain does its best to stop us doing silly things which might aggravate the injury.

This usually lasts for a few days to a couple of weeks before things improve. Our bodies' protective systems can be a little bit like Bonnie - dramatic and over-reactive. It's important to listen to these messages for the first week or so as our bodies begin to heal.

These messages start to become less reliable after a few weeks as our systems can tend to be too overreactive. If you

have significant pain and discomfort after a week or so, it's important to see someone who can help you pinpoint the cause of the pain/injury and assist you with a treatment plan to get back to full function. This is our bread and butter at Physique, and we love helping people achieve their goals and get back to their day-to-day lives pain-free.



Physique Health

Call on 5545 1133

10 Years Of Making A Difference



BABY, IT'S COLD OUTSIDE!

And yes, I did just quote a Frank Loesser song. But it's cold right? And on the Mountain? Yikes!

You might remember in the last edition I discussed the benefits of natural collagen, the broth-based variety. This is incredibly useful now since it's freezing. Those hearty veggies and meaty bones are packed with nutrients and vitamins to help your immune system kick some goals and fight off those horrid germs floating around. Plus, they taste delicious and are incredibly comforting.

Whether you love the chilly breeze and a crackling, stocked fire with a comfy blanket, you're probably not a fan of the sniffles, coughing, head colds and feeling ordinary. And another unpleasant treat for those of us with existing respiratory issues – this weather seems to amplify it.

My goal in life is to create remedies to avoid the doctor as much as possible and keep my mind and body as naturally healthy as possible. My household is notorious for asthma, wheezing, coughing, runny noses – all the fun stuff. And given 3 out of 4 of us are chronic asthmatics with serious breathing issues when unwell, I researched what natural remedies might help. And the research highlighted how toxic their mass-produced counterparts could be. If you suffer from breathing and respiratory issues, I recommend avoiding ingredients like Benzene, Levomenthol and Turpentine to name a few. These ingredients and many more have extensive



BEAUTY & WELLNESS

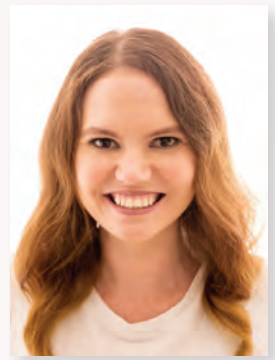

with Rebecca Mander

research behind them to suggest they affect lung health.

On the other hand, if you're looking for ways to support lung health then I highly recommend Eucalyptus (and oldie but a superior goodie), Siberian Fir Needle and Spearmint, again just to name a few.

I spent the better part of last year researching and formulating an Organic Chest Rub and Nasal Roll On to contain these blockbuster ingredients. Because for me, the options that I saw were not conducive to lung health.

Another handy tip I learnt was coughing: coughing is good. It's your way of pushing that germ out. When my daughter is unwell and chesty, we provide regular lung therapy (light and medically trained specific taps on her back) which breaks up the mucus and encourages her to cough it out. And garlic – another oldie but a fantastic goodie.

And please know, these methods are mine: I trust them for myself, my family and my customers. They may not be suitable for you or your family. Always do what's right for your circumstances. Always ask questions, knowledge is always the key!

Before I go, if sickness has got you beat and you're starting to feel deflated, you're not alone. I like to investigate the source of an issue and work from there. My good friend, Evie Ryan Naturopath shares a similar value. So, if all else is failing, it could be worth a chat to a Naturopath.

I am off to have my 15th cup of tea to warm up, and like always, *please share kindness like it's jam on toast.*

Rebecca – *Naturally CŌS*



Relationship Sanctuary
ON TAMBORINE

**COUNSELLING FOR INDIVIDUALS,
COUPLES & FAMILIES**



0401 517 243
Appointments in person or via video call.
Reasonable Rates.

linda@relationshipsanctuary.com.au

Scenic News

Call or email
0417 238 238
advertising@scenicnews.com.au

**Next edition:
May 25**

GRILL MASTERS, FOOD LOVERS AND CAPTAINS OF FLAVOUR

**CHEF DYLAN'S
Gourmet Food Co.**





www.gourmetfoodco.com.au

NEWHAVEN
FUNERALS, CREMATORIUM & MEMORIAL GARDENS

**The only purely 100%
Australian Funeral Company
and Crematorium**

**Winner Qld Seniors
Excellence Award**

Enquiries Welcome **5593 4777**

Tamborine Mountain
OPTOMETRISTS

Optometrist

Call us now for a consultation
5545 0277
17-27 Main Western Rd, North Tamborine



**Residential aged care where you
are part of our family**

Beautiful views with a rural outlook, tranquil gardens, home-cooked meals, personalised 24/7 care, plenty of social activities and outings, and a family-like atmosphere, is what makes Beaumont Care Mount Tamborine Roslyn Lodge so special.

 **BEAUMONT CARE**
Warm-Hearted Care, Your Way

FIND OUT MORE TODAY - WE ARE HERE TO HELP
1300 217 336 | BEAUMONTCARE.COM.AU

FOOD FOR THOUGHT

with Chef Dylan Gittoes

www.gourmetfoodco.com.au



SWEET POTATO AND LENTIL SOUP

Velvety smooth roasted sweet potato bursting with spicy southern flavours, mixed with pops of texture from protein-rich lentils and finished with a dash of cream is a surefire way to warm both the body and soul.

My sweet potato and lentil soup really is a super easy meal. Whether enjoyed on a chilly winter evening, as an after school slurpfest with hot toast, or as a nourishing starter. My sweet potato and lentil soup brings together earthy sweetness with a delicate balance of southern spices and aromatics. Get ready to savour spoonfuls of pure comfort as we dive into the delightfully delicious world of homemade soup, this heartwarming dish promises to satisfy and enchant even the harshest of critics.

Did you know? Contrary to popular belief, sweet potatoes are not related to regular potatoes. The origin of the humble sweet potato is surprisingly shrouded in mystery and has a fascinating history. They are said to be native to Central and South America, and were first cultivated as a food source over 5,000 years ago by ancient civilisations like the Incas and Aztecs. These civilisations quickly recognised the incredible nutritional value of sweet potatoes and prized them as a staple food. Master seafaring nations like the Polynesians mysteriously got their hands on this amazing staple and worshipped the remarkable tuber as a life-giving force and planted this crop from island to island wherever they went on their adventures across the vast Pacific Ocean. It still remains a popular food till this day.

Chef Dylan's tips 1. It's vital to try to cut the sweet potato into uniform pieces. This ensures even cooking and prevents some pieces from becoming overly charred while others remain undercooked. 2. Don't be stingy with the olive oil because coating the sweet potato pieces generously with oil helps to achieve a crispy exterior during roasting. 3. It's essential to space the sweet potato pieces out on the baking sheet, allowing for proper airflow, and ensuring they roast rather than steam.

Memory Lane – Dundee, Scotland 2022

I make my way up the well-worn sandstone stairs that lead to an enchanted garden where blooming pale primrose petals dance across the rocks, and emerald velvet grass seems to calm all who enter. The cloudless azure sky overhead is a wonderful change

from the usually dreary grey that I'm accustomed to whenever I'm here. Continuing on, I reach the Invercarse Hotel, a quaint watering hole with a timeless charm, quenching the thirst of many a weary traveller since 1878. Taking a seat on the sun-kissed terrace, I shelter beneath the shade of two giant Scots pine trees. The view from here is breathtaking. I delight in the way the light shimmers and dances across the mercury-coloured Tay as it snakes its way out to the North Sea. The air is crisp and seemingly alive with the chorus of birdsong, somehow echoing the very essence of nature's harmony. Savouring the tranquility, I close my eyes and breathe in the serenity. "Excuse me sir?" comes a voice in a thick Scottish accent, as melodious as the birds above. I look up to see a tall, exceptionally dressed young man in a 3-piece suit. As he hands me the menu, I catch a glimpse of an intricate tattoo just above his flashy wristwatch glinting in the sunlight. "The soup of the day is roasted sweet potato and lentil" he says, with a sparkle in his eyes that mirrors the flowing river below. "I've just had it for lunch and can say with utmost certainty that it's one of the chef's best yet." "Well, then" I reply, "let's put your tastebuds to the test" I add with a touch of jest in my voice. "Put me down for a soup of the day, please." "Now I'm feeling the pressure!" he says with a laugh. "Would you like a drink with that?" "A pint of Tennent's please." "Sure thing pal, I'll sort it for you now" he says as he turns and heads towards the bar. I gaze back over the river towards the kingdom of Fife and two giant herring gulls glide effortlessly through the vast sky. 'Scotland in the sun is undeniably one of the most strikingly beautiful counties on earth' I think to myself; as I lean back, a deep sense of gratitude wells up and sends a warm glow from my heart tingling across my skin.

**Serves 4 Prep time 15 mins
Cook time 20 mins**

Ingredients:

- 2 sweet potatoes, about 1kg (peeled and chopped into 4cm chunks)
- 1 medium onion, diced 1 cm
- 2 cloves of garlic, minced



- 3 cups vegetable or chicken stock
- 1x 400g can cooked brown lentils
- 1/2 cup thickened cream
- Olive oil to drizzle

Method

1. Preheat oven to 200°C. Place the sweet potatoes into a bowl and generously drizzle with olive oil, and add Creole. Toss to coat evenly.
2. Roast sweet potato in the oven for about 25-30 minutes or until the sweet potatoes are tender and slightly caramelised.
3. In a large pot, heat another drizzle of olive oil over medium heat. Add the chopped onion and minced garlic. Sizzle until the onion becomes translucent and fragrant.
4. Add the roasted sweet potatoes to the pot, followed by the vegetable or chicken stock. Bring to a boil, then reduce the heat and let it simmer for about 10 minutes, allowing the flavours to meld together.
5. Using an immersion blender or regular blender, puree the soup until smooth and creamy. If using a regular blender, work in batches and be cautious of the hot liquid.
6. Return the soup to the pot, add the lentils and stir in the cream, heat the soup over low heat until it is warmed through.
7. Taste and adjust the seasoning if needed. If the soup is too thick, you can add more stock or cream to achieve your desired consistency.
8. Serve the roasted sweet potato soup steaming hot, garnished with your choice of garnish such as chopped fresh coriander, a dollop of sour cream, or toasted pumpkin or pepita seeds and a slice of toast lathered in butter.

OPEN STUDIOS ART TRAIL GREAT SUCCESS FOR TMAC

Tamborine Mountain Arts Collective ran their first fun, engaging and successful Open Studios Arts Trail on Mothers' Day weekend. Thirteen studios across Tamborine Mountain opened their doors, with a total of twenty-three artists participating in the event, which included group exhibitions held at the ArtPost on Main Street and the Wearable Arts Group, pioneers of TMAC at Margaret Smit's North Street Studio.

The trail attracted tourists from across the region, some making a weekend of it booking accommodation and dining out at various cafés and restaurants. Studios saw a steady flow of supporting locals and visitors come through their doors, taking an interest in the diversity of work exhibited, and studio environments. Artists benefited from sales, commissions and workshop interest as well as the opportunity to showcase their work and engage in connected conversations. Featured artists included **Maki Horanai**, painter, **Radley House**, potters, **Ian Milton**, painter, **Bronwyn Davies**, painter, **Lilly and Nathan**, painters, **Bec Andersen**, textile artist, **WAGS**, textile artists, **Tamborine Glass**, **Fae Fleur**, glass blower, **Margaret Goldsmith**, painter, **Jill Faulkner**, painter, body artist, **Brigitte Doering**, multimedia artist, **Nicci Parry-Jones**, potter, **Emma Disting**, jewellery maker, **Kate French**, sculptor, **Cassi Ashton Thomas**, painter, **Susan Lhamo**, painter, **Lynette Harvey**, knitwear maker and painter, who has just run her own knitwear winter collection exhibition at the ArtPost with great success.

The Art Trail was accessible not only by signage but as a downloadable map through the website www.tamborinemountain.art, which has been curated and managed by TMAC member Renée Martin, owner of the ArtPost, which featured 6 of the participating artists.

After the success of the Open Studios Art Trail, plans are already underway for next year's event. Our Arts Collective would like to extend our gratitude to all participants, volunteers and community members for their contribution and support in raising the profile of Arts on Tamborine Mountain.

PHOTOS: top right – painter Lilly Pirri, at right – Admirers of Kate French's sculpture at The ArtPost, below left – The Wearable Arts Group (The WAGS), and below centre – Brigitte Doering, multi-media artist.



FRIENDS OF TAMBORINE NATIONAL PARK

If you've ever wondered about the white painted posts dotted near walking tracks in Tamborine National Park, look closely and you will see that each is paired with a little plant. These propagated native seedlings have been specially chosen for the location and are planted to revegetate the area.

Looking after the environment like this is a labour of love for the volunteers of the Friends of Tamborine National Park. Each month, people from a range of backgrounds converge on a different section of the National Park for a working bee. With tools, seedlings, buckets of water and old sacks, they remove weeds and make space for new vegetation. Plants that look beautiful in a backyard can become invasive species that "take over" in National Parks, and weeding is a constant effort. Our tasks are coordinated by extremely knowledgeable volunteers so there is always someone available to answer the question, "What plant (or animal/bird) is this?". Of course, a break for morning tea is a great time for learning about the country and its history, or just having a laugh.

Our current project on Tamborine Mountain involves weeding and planting near the entry to the Witches Falls section (off Main Western Road). Many visitors and locals enjoy this, the oldest National Park in Queensland and we have been encouraged by their comments as they walk by. We are removing Cape ivy, Chinese star jasmine, Madeira vine and Polka dot plant and planting out natives such as Narrow leafed cordyline, Mat rush, Dianella and Native ginger. Within a few years, this section will provide visitors to Witches Falls with a wonderful entry to the Park.

Members of the community are always welcome to volunteer. If you visit national parks or just appreciate being in nature, this is a great way to "give back". A few hours working side by side with others who have an interest in the environment is very rewarding.

For further information visit www.facebook.com/FriendsofTamborineNationalPark/ and if you are interested in volunteering, please contact Len or Laurelle at onthewallaby@live.com.au or mobile 0428 335 572.

Music Lessons - Bass, guitar, piano. All ages. Have fun & online lessons available now. Ph Craig or text 0478 075 642 P

GRAPHICS & TUITION

GRAPHIC DESIGN/ILLUSTRATION SERVICE & TUTORING



GRAPHICS SERVICE: Business Startup – logos, business cards, letterheads, leaflets, stickers, etc. Quotes for design and printing (**all printing done locally by Coomera Print Hub**)

TUTORING & WORKSHOPS: Children's illustration/cartooning workshops. Tutoring graphic design working with Adobe Illustrator and Photoshop.

INFO: Call Heather on 0415 549 522 or email heather.dale@patchworkdog.com Examples on www.patchworkdog.com.

coomera PRINT HUB
07 5580 5722
PRINT DESIGN OFFSET DIGITAL



- Get your ad in front of more than 20,000 readers each week
- Free online exposure, and online advertising opportunities
- Best value in advertising your business to locals

Call or email

0417 238 238
advertising@scenicnews.com.au



SIGNS

GARAGE SALE SIGNS

Stand out from the crowd with attractive, professional-looking signs for YOUR Garage Sale. (spike/stand included) Signs are free to use, but require a \$10 deposit per sign (refunded when you return them). **Please inquire on 5545 5000.**

Please note: 2 days' notice required



Yoga Under the Bodhi Tree – LIVE YOGA CLASSES: Mon 9.30am Moriarty CC, Canungra. Mon 6pm Canungra Wellness, Canungra. Tues 9.30am and Sat 9.00am Zamia Theatre, Main Rd, Tamborine Mountain. Wed 6pm Creative Art Centre, Wongawallan Rd, Tamborine Mountain. **ONLINE YOGA CLASSES:** Wed 9.00am. For Online Classes text or email me: Margot 0428 137 391 or yogaunderthebodhitree@outlook.com. I will send you an email with a link. Very simple, very low tech. Come and join us! Hatha, Nada and Tantra Yoga. **Contact:** Margot Y.A. (Australia) 0428 137 391. Transform your Life with Yoga.

TUTORING – MATHEMATICS

Grades 9-12 (General & Higher Maths) Retired female teacher, B Sc PGCE (London) – Reasonable rates, proven results 5545 4711

POSITION VACANT

Casual Shop Assistant for busy bakery. Drop off your resumé to : Eagle Heights Bakery \$25 - \$45 an hour.



DEMENTIA – THE CARING EXPERIENCE

Dementia, the broad term used to define the symptoms of a large group of illnesses that cause a progressive decline in a person's cognition and ability to function, describes a loss of memory, intellect, rationality, social skills and what would be considered normal emotional reactions. These changes impact the physical, social, and emotional life of not only the person with dementia, but also those who care for them namely, their families, carers and friends. There are different forms of dementia, and each has its own cause. *Alzheimer's disease* is the most common form of dementia. **Dementia is not a normal part of ageing.**

If you are caring for someone with dementia, it is important to take regular breaks to keep up to relax/recharge.

How to take a break

One way to do this is to arrange regular **Respite Care** for the person with dementia. *Respite* gives you a break from constant caring, which can be physically and emotionally demanding. Enjoying some 'time-out' helps you return to your caring role refreshed. *Respite* also benefits the person with dementia, as it introduces them to different people and activities. Family and friends may help take over the caring role from you sometimes; when this is not possible, there are services that offer *different types of Respite Care*. *Respite may be in-home, day-care, short or long-term or even a break away together with additional help.*

Commonwealth Carers Respite Centre (1800 059 059) can assist you identify respite care available for you as a Carer. For your concerns about using Respite Care, you may contact the **National Dementia Behaviour Advisory Service (NDBAS - 1300 366 448).**

Remember: though the change in environment may be initially disturbing to some persons with dementia, they usually settle in. Many families and Carers have found it beneficial to start regular respite care as *early as possible*, so that everyone has time to get used to it.

Needless to say, the final decision is yours!

TMCCA

Source: Australian Govt. – Dept. of Health & Ageing. A Guide for families and carers of people with dementia.

ACCOUNTING

HALL HANNEFORD
CHARTERED ACCOUNTANTS
TAXATION / BAS RETURNS
BUSINESS ADVICE • STRUCTURE SETUPS
SELF-MANAGED SUPERANNUATION
TAX PLANNING • BOOKKEEPING
Shop 3/15 Main Western Road,
Tamborine Mountain
PH: 07 5545 2588
www.accountingonthemountain.com.au

Lakehouse Accounting
Let's talk about your business and tax concerns!
Call Noel 0487 999 035
for an appointment or email
noel@lakehouseaccounting.com.au
82 Cliff Road
Tamborine Mountain
QLD 4272

AIR CONDITIONING & REFRIGERATION

+45 Years
TMES
TAMBORINE MOUNTAIN
ELECTRICAL SERVICES
Air Conditioning Service & Breakdown
Sales and Installations
at Competitive Pricing
Call Now 07 5545 7777
Servicing our customers for 45+ years
Licence No. 69488 Arctick AU3560

EMIRG SERVICES
AIR CONDITIONING
COMMERCIAL REFRIGERATION
& MECHANICAL SERVICES
BRENDAN GRIMES 0419 009 643
brendan@emirgservices.com.au emirgservices.com.au

ARBORIST

MOUNTAIN TREES
NICK ROUTLEDGE
0438 176 775
Qualified Arborist
mountaintrees@live.com.au
Professional Tree Services

Next ISSUE:
JUNE 22, 2023

AUDIO ENGINEERING

Longhouse Productions
Recording Studio

• 24-Track Analogue Recording
• Mastering to 24-Track Digital
ADAT • In-house Engineer
• Solo Artists, Groups
• Voice Overs • Podcasts
• Video Production
• Fully air-conditioned
soundproof Live Room
w: Longhouse-Productions.com.au
0439 003 466

AUTOMOTIVE REPAIRS

TAMBORINE MOUNTAIN
Auto Clinic
Jason Bowles
• Logbook Servicing All Makes Incl Euro
• Specialist in Brakes
• All Mechanical Repairs **RACQ**
• Small Electrical Repairs
• Sublet R.W.C & Air Conditioning
41 Main St Nth Tamborine Ph: 5545 1214

AYURVEDIC PRACTITIONER

 Ayurvedic Practitioner
offering
comprehensive health consultations and
body work therapies right here on
Tamborine Mountain
INFO@INNERSOMA.COM.AU
+61 433 475 470
WWW.INNERSOMA.COM.AU
Reconnect with your Self, achieve optimum health!

BLINDS & CURTAINS

**TAMBORINE BLINDS
AND AWNINGS**
✓ Awnings ✓ Blinds
✓ Security & Flyscreens
✓ 25 Years Industry Experience
RICHARD m: 0405 631 655
KENT h: 5545 0057

DRAGON
Blinds, Shutters,
Awnings, Curtains
Claudio Draghi
0476 969 720
admin@dragonblinds.com.au
www.dragonblinds.com.au
TAMBORINE MOUNTAIN

BOOKKEEPING

Innovative
BEAN COUNTING
BAS and Bookkeeping
Services
Focus on your business while we count your beans!
XERO & MYOB Certified Advisor, QuickBooks, Receipt Bank
& Hubdoc partnered. 20 Years of experience!
E: info@ibcounting.com.au
W: www.ibcounting.com.au
P: 07 5543 4830
M: 0400 395 805
INSTITUTE OF PUBLIC ACCOUNTANTS
AUSTRALIAN BOOKKEEPERS NETWORK
AUSTRALIAN BOOKKEEPERS ASSOCIATION
BAS agent 25894697

BOOKSHOPS

CANUNGRA
BOOKS & ART
Vintage to Now
• Quality second-hand books
• New books by local authors
• Vintage clothing and records
• Gifts and cards
We buy quality books
and records
Open daily 9.30am to 4pm
6 Kidston St, Canungra Enquiries: 0418 792 161
E: admin@canungrabooksandart.com.au
Web: canungrabooksandart.com.au
f canungrabooksandart

BRICK & BLOCK LAYING SERVICES

CANNING & CO
CONSTRUCTIONS
BRICK AND BLOCKLAYING SERVICES
DOMESTIC WORKS
• HOUSES
• FENCES
• PIERS
• LETTERBOXES
• RETAINING
• BRICK VENEER
COMMERCIAL WORKS
• TOWNHOUSES
• UNITS
• WAREHOUSES
• MULTILEVEL
QBCC Lic: 1141596
Mob: 0499 932 202
Email: andrew@canningco.com.au
canningconstructions

HOPE BRICKLAYING

Brick and Block Work • Cottage
• Commercial Construction
• Retaining Walls and Fences
Tamborine Local
QBCC Lic 1302284
0449 622 639
Jhbricklaying@hotmail.com

BUSINESS DIRECTORY – WHO TO CALL

BRICK & BLOCK LAYING SERVICES



MOUNTAINTOP
MASONRY

SERVICING TAMBORINE MOUNTAIN
OVER 20 YEARS EXPERIENCE
QBCC 15190425

JOE NEWMAN 0487 522 611
WWW.MOUNTAINTOPMASONRY.COM.AU

BUILDERS



HAYWARD BUILT
BUILT TO LAST

Decks | Pergolas
Bathrooms | Extensions
External & Internal Doors
Renovations | Pool Areas

0421 199 135



QBCC: 15203283



CRAMP BUILDERS
Pty Ltd

Architectural Homes Nick Cramp - 0437 017 297
Renovations Rick Cramp - 0407 701 875
Extensions E: info@crampbuilders.com.au
Maintenance
Commercial Works ACN 137 984 715 QBCC Lic. 1177904



All Aspects Of
Building & Renovations

- RENOVATION SPECIALIST
- BATHROOMS
- KITCHENS
- FULL INTERNAL

Edward Odisho
mob: 0418 788 029

QBCC LIC - 15077381
email: totalbuilding@gmail.com

BUILDING DESIGN

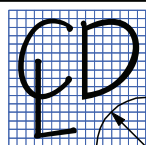

CAMERON
DESIGN LOGIC

Adam Cameron
0414 807 265
camdunpl@gmail.com

QBCC 15189980

**BUILDING DESIGN
& PLAN DRAFTING**



CAR REMOVAL

FREE CAR REMOVAL

Paying for some cars and 4x4.
Can ring for an obligation-free
quote on your car

0438 761 669

CARPETS



THE RESPECTED NAME IN FLOOR COVERINGS

16 William Street, Beaudesert Ph 5541 1191

DOMESTIC & COMMERCIAL

- Carpet & Vinyl ■ Floating Floors ■ Cork & Timber
- Tiles ■ Venetians & Blinds ■ Rugs

CLEANING

Eagle Heights Cleaning Services
Commercial Cleaning

House Cleaning Weekly/Fortnightly
Bond Cleans

MOBILE 0400452054

Cleaning The Mountain since 2001

CHIMNEY CLEANING

SOOTY'S CHIMNEY CLEANING SERVICE

Dust-free cleaning - all areas



sootyschimney@optusnet.com.au

www.sootyschimneycleaning.com.au

0438 733 579

COMPUTERS

MasterCard
VISA
efpos

GRANT
I.T. SERVICES

0410 559 136
CAMRON GRANT
grant.it.services@gmail.com

Professional & reliable
ON-SITE TECH SERVICE
for your home or business

PC, Apple or Smart Devices - Repairs - Installations -
Upgrades - Networking - Virus Removal & More

LOCAL & SAME DAY RESPONSE

CLEANING

MAJOR KLEEN

The Cleaning Superheroes



- Windows, including screens, frames & tracks
- Regular Domestic cleaning
- Moving Out/Prepare for Sale Cleans
- "Spring" Cleans and Bond Cleans
- Attention to Detail
- Beautiful Results
- Hard Working
- Honest and Reliable
- We are fully insured and offer free quotes

Servicing the Mountain and surrounding districts for over 24 years

Call Colin & Jenny
0412 991 249

COMPUTERS



Onsite in your Home or Business - Installations - Repairs
Upgrades - Virus Removal - Networking - Backups & more
Supporting PCs / Macs / Tablets / Smartphones

call Drew Haldane **0414 014 054**

For all your computer needs

DENTAL PRACTICE

DENTURE CLINIC



Joe Russell
Registered Dental Prosthetist

OPEN

for all your denture
requirements

www.tamborinedentures.com

5545 3128

Mon-Fri Every week (excl. holidays)
After-hours appointments available

Shop 10/17 Southport Ave
Tamborine Mountain

DRAINAGE



Complete Drainage
and Construction

Stormwater, Sewer and
Water Install or Repairs
Concreting • Landscaping

0404 869 689

www.completdrainageandconstruction.com
Completedrainageconstruction@gmail.com

DRIVING LESSONS

TAMBORINE DRIVING SCHOOL
Auto and Manual



0431 857 356

Nicola Durkan
Qualified Driving Instructor



Free Keys2drive lesson
www.tamborinedrivingschool.com

DRIVING LESSONS

RED LINE
TAMBORINE MTN DRIVING SCHOOL



Accredited Driving Instructor
Long time local resident

Suzuki Swift Auto

Phone Grant 0478 225 853
Member Aust Driver Training Association

EARTH MOVING

FREE QUOTE CALL
0413 941 172

30 YEARS' EXPERIENCE
IN ALL ASPECTS OF
EARTHMOVING



DANNYS DIGGERS
Bobcat & Excavator Hire

GRAYS EARTHWORX

5 tonne Excavator, 10 m² Tipper
All Excavations, Postholes,
Rock Walls, Sand, Soil, Gravel
Reliable - Good Rates
PH: GRAY 0431 243 810

ELECTRICAL

Bob's Services



Gary Hamblyn
Licenced Electrician
25 Years Experience

0413 278 743
thezo05@bigpond.com
Lic. No. 71041

Knights

ALL YOUR ELECTRICAL NEEDS FOR
RESIDENTIAL & COMMERCIAL
~ COMPETITIVE PRICING ~
Electricians that provide fast, tidy,
professional service

- New builds
- Renovations
- Upgrades
- Air conditioning
Installations

Call us on 1300 153 726
admin@knightslectrical.net.au

Knights Electrical Contracting (QLD) P/L * Licence No: 65556 (QLD)

FIVE STAR SECURITY & ELECTRICAL

Lic. No. 59907
ELECTRICAL CONTRACTORS
Domestic • Commercial • Repairs
• Renovations • Upgrades
Phone: 0418 715 380

ELECTRICAL

+45 Years



**TAMBORINE MOUNTAIN
ELECTRICAL SERVICES**

Competitive Pricing and
Guaranteed Work from your
local Master Electricians

Call Now 07 5545 7777
Servicing our customers for 45+ years

Licence No. 69488 Arctick AU3560

FENCING

RR FENCING
EST. 1985 Gold Card NO. 721133

0418 888 717

• Chain Wire

rrfencingptyltd@bigpond.com
Tamborine, Qld 4270

FIREWOOD

**TAMBORINE MT
FIREWOOD SUPPLIES**

- * FREE DELIVERY
- * SEASONED TIMBER
- * PROMPT SERVICE

PH: 0418 980 862

Adam 

TD McNEILL QUALITY FIREWOOD

Split, Dry 100% Ironbark by the Tonne
18 Years in Business Locally
When Only the Best Quality will Do!
Phone Trent 0457 244 525

Aged Western Red Ironbark

From \$260m³
Phone Wayne Kiehne 0419 768 959

FITNESS & GYM

JOIN YOUR LOCAL GYM

ACCESS AVAILABLE 24/7
Personal Training & Classes
Follow Facebook@MainFitness
OR www.mainfitness.com.au

8/39 Main St North Tamborine
5545 4774 24/7
MAINFITNESS



FLOOR SANDING

- Floor sanding
- Parquetry
- Timber deck
- Laminated floor
- BSA Licence
- FREE QUOTES

J.L.
**FLOOR SANDING
SERVICES**

Janusz Lipski
0410 424 233

Email: janusz11@bigpond.com
18-28 Brahma Rd, Tamborine QLD 4270



GARAGE DOORS & GATES

Adept Garage Doors & Gates



SPECIALISING IN:
Servicing, Repairs, Maintenance,
Installation, Automation & Remotes.
Quality Service, Workmanship & Products

24/7 Emergency Repairs
Ph: 0401 363 757
www.adeptgaragedoors.com.au



GAS SUPPLIES

HOUSEHOLD GAS SUPPLIES

Fast.....
Reliable.....
Local.....



PLUSGAS
.com.au

5548 7100

Locally owned and operated
GUARANTEED SAVINGS
When changing from another supplier

**Want to get YOUR
business noticed?**

0417 238 238

advertising@scenicnews.com.au

BUSINESS DIRECTORY LISTINGS
FROM JUST \$16 per edition

NEXT ISSUE
JUNE 22, 2023

GUTTERS



Diamond Gutter Cleaning

- Mould removal
- Local Family-Owned and Operated Gutter Vacuuming, Pressure Cleaning and Solar Panel Cleaning
- Customer Satisfaction Guarantee
- We work incredibly hard to do an outstanding job we are all proud of.
- Before and After Photographs
- Lowest Price Guarantee
- Full 'Working at Heights' Compliance and Fully Insured.



Find us on Facebook ...



www.diamondguttercleaning.com.au

0402 035 042

HAIR & BEAUTY



Hair by Melissa

- LADIES • MENS • CHILDREN
- Cutting • Colouring • Styling

Complete In Home Hair Service
Stuck Indoors - I Come to You

0416 825 465

HANDYMAN

Craig the Handyman

For any odd jobs you have wanted done

- Affordable • Reliable • Quality work
- 30 Years Experience

Not your average handyman!

0478 075 642



HARDWARE



TAMBORINE VILLAGE TRADERS

HARDWARE – PLUMBING – PRODUCE
SADDLERY – GARDENING – PAINT

M-F 7.30 to 5.30 Sat 7.30 to 3pm Sun 8.00 to 1pm

Ph: 07 5543 8822
Fax: 07 5543 8866

Email: christina@tamborinetraders.com.au

Christina
5 Leach Road
Tamborine QLD 4270

KINDERGARTEN



Now Enrolling!

Contact us now for a visit!

(07) 5545 2224

staff@tmckindy.org.au

Tamborine Mountain Community Kindergarten

23 Coleman Square,
North Tamborine QLD 4272



LANDSCAPING & MOWING

Dependable Mowing & Kanga Mini Loader Hire

We've Got Your Property Covered!

- Our Advanced Mowing Techniques Reduce Clipping & Leaves • Small To Large Acreage Properties • Fast Zero-Turn Mower Plus Catcher
- 4wd & 6wd Steep Slope Mowers
- Professional Lawn Maintenance & Turf Repair
- Topsoil Dressing, Dethatching, Aeration
- Fertilising, Lawn Weed Spraying & Grub Treatment • Soil & Mulch Shifting • Driveways Repaired • Rotary Hoe & Ripper For Garden Beds/Tree Planting • Post Holes & Trenching

All Jobs Done to Budget – Fully insured
Phone/Text Ash – 0430 110 055

Affinity Landscapes

Is your garden ready for spring & summer entertaining?

Would you like to attract wildlife?

Do you want envious friends & neighbours?

Local horticulturalist & lic'd structural landscaper

- Design • Water features • Stonework • Planting
- Paving & retaining walls
- Contemporary, native & formal gardens

MOB: 0411 805 589 – QBCC1115404

MOWER REPAIRS & SPARES

TAMBORINE VILLAGE MOWER REPAIRS & SPARES

PICK-UP & DELIVERY AVAILABLE

CARL MOB: 0437 939 600

- REPAIRS TO: • RIDE-ONS • MOWERS
• BRUSHCUTTERS • CHAINSAWS • PUMPS

MOWING & GARDENING

CSP Mowing & Maintenance Corey Porter

- Mowing – Edging – Pruning
- Planting – Weeding – Hedging
- Garden Tidy-ups – Rubbish Removal

0411 640 611

Licensed Bobcat & Excavator Operator
ABN: 52 468 457 246

PAINTING



VINCENT'S PAINTING SERVICES

- Interior/Exterior Painting
- Roofs & Decks

QBCC 1090914

0409 879 184



ALL SURFACE PAINTING P/L

- Re-paint Specialists
- Specialise in Timber Restoration
- New Projects Welcome

JOHN RYAN

M: 0414 377 474

E: allsurfacepainting1@gmail.com

Painting Contractors

RESIDENTIAL & COMMERCIAL

Gary 0438 175 069

Email: garywferigo@hotmail.com

FREE QUOTES • PROMPT SERVICE

QBCC 1001805

Lowrie Painters

QBCC: 1024341
Interior – Exterior
Quality finish – Mountain Local

Call Matt for a competitive quote

0422 948 753

lowriepainters@gmail.com painter-goldcoast.com.au

Business Directory
Colour listings
from \$12/week

Next DEADLINE:
JUNE 16

PANEL BEATER

ALLAN HAYES
TAMBORINE MOUNTAIN
PANEL & PAINT

Mob: 0419 735 874

Private and insurance work
Total Car Care

FREE
QUOTES
PICK UP
DELIVERY



WINDSCREENS
BRAKES
RUST
FOR R.W.C.

1 HAYES RD
OFF TAMBORINE OXFENFORD RD

PEST CONTROL

EAST COAST
building & pest

Your local, trusted, family owned
and operated team

- Building and Pest Inspections
- Termite Inspections
- Termite Management
- Pest Control



1300 910 917

admin@eastcoastbuildingandpest.com.au
www.eastcoastbuildingandpest.com.au

Safe Effective Treatment of ALL PESTS

Termite inspections using the latest
technologies: Thermal Image Camera,
Terma-trac etc., and all aspects of Termite
prevention and eradication.



END-A-PEST

Exterminators

Over 30 Years' Exp.

Fully Licenced & Insured QBCC 15023710

0407 590 790

Scenic News

- Get your ad in front of more than 20,000 readers each week
- Free online exposure, and online advertising opportunities

PHYSICAL THERAPY

CREATIVE
BODY FLOW



Aerial
Yoga
Therapy

Expressive
Art
Therapy

NDIS SUPPORTED IN MT TAMBORINE
www.creativebodyflow.com
0431 602 820

PHYSIOTHERAPY



PHYSIQUE
PHYSIOTHERAPY

2/10 Main Street, PO Box 102
North Tamborine, QLD 4272

5545 1133

www.physiquehealth.com.au

Tamborine Mountain
Physiotherapy
& Sports Injury Clinic

tel: **07 5545 0500**

16-18 Main Western Rd, Tamborine Mountain

PICTURE FRAMING & PRINTING

vikingframer.com



(07) 5545 2402 0449 250 545

PLUMBING

COBRA PLUMBING
& Drain Clearing P/L QBCC 73572

Maintenance Services
Renovations • No Job Too Small

Mark: 0419 655 802 Local Resident

Call or email

0417 238 238

advertising@scenicnews.com.au

PLUMBING

**Hot Water Install &
Repairs
Solar, Electric & Gas.**

Trust the family owned local
Best service & price!

Ph: 5539 6820



TODD'S
PLUMBING
& ELECTRICAL

www.toddsplumbing.com.au

POOL SERVICES

Triple
SL
POOL
MAINTENANCE

25 YEARS
IN THE POOL INDUSTRY

SERVICES OFFERED:

- General domestic and commercial pool and spa servicing
- Pumps, filters, Chlorinators and Heat pump sales, service and installation
- Swimming pool renovations
- Water testing and pool chemical sales
- Mobile one-stop pool shop

RELIABLE, EXPERIENCED AND PROMPT SERVICE

0419 899 129

STEPHEN MAGETTI

FULLY INSURED

QBCC Lic. 1165074

PUMPS

BORE PUMPS

NEW OR REPAIRED
Any Brand or Model

- Pump & Bore Cleaning
- Bore Location Divining

David Bragg

30 yrs experience

QBCC 48336 Elect. 130826

Phone or msg **0418 762 282**

**AJ's Pump Repairs
and Services**

ABN 63 677 153 402



Joe: 0434 965 349

joesvet@bigpond.net.au

**111 Boomerang Road
Tamborine QLD 4270**

BUSINESS DIRECTORY – WHO TO CALL

PSYCHOLOGY



OUR SPACE
PSYCHOLOGY

COUNSELLING + ASSESSMENTS + THERAPY DOGS



PSYCHOLOGIST
Fergus Trevethan



COUNSELLOR
Louisa Honan

07 5543 4625

info@ourspacepsychology.com
Upstairs, 96 Main Western Rd,
Tamborine Mountain

WWW.OURSAPCEPSYCHOLOGY.COM

REAL ESTATE



Team – Heleen & Ton

0424 591 011 0424 591 012

heleen@Professionals.com.au Ton.Wolf@Professionals.com.au

5545 5000, 10-12 Main St, Tamborine Mountain
www.ProfessionalsTamborineMountain.com.au



Elizabeth Stirling

0400 449 978

elizabeth.stirling@professionals.com.au

5545 5000 10-12 Main Street, Tamborine Mountain
www.ProfessionalsTamborineMountain.com.au

Want to get YOUR
business noticed?

0417 238 238

advertising@scenicnews.com.au

Next DEADLINE:
JUNE 16

REAL ESTATE



Linda Hogan

0414 300 558

linda.hogan@professionals.com.au

5545 5000 10-12 Main Street, Tamborine Mountain
5543 6444 2205 Beaudesert-Beenleigh Rd, Tamborine



Diane Pihl

0424 653 316

diane.pihl@professionalsserendipity.com.au

5545 5000 10-12 Main Street, Tamborine Mountain
www.ProfessionalsSerendipityRealEstate.com.au



Mark Pye

0460 444 100

mark.pye@professionals.com.au

5545 5000 10-12 Main Street, Tamborine Mountain
www.ProfessionalsSerendipityRealEstate.com.au

Property Management

KARAN SHANELLE SARAH



0429 004 840 0447 660 080 0429 001 013
Karan Keinert Shanelle Hadfield Sarah Lewis



10 - 12 Main Street, Tamborine Mountain, 4272
www.ProfessionalsTamborineMountain.com.au
2205 Beaudesert-Beenleigh Road, Tamborine, 4270
www.ProfessionalsTamborine.com.au

07 5545 4000 07 5543 6444
Mountain Office Tamborine Office

The best team to manage your investment

REAL ESTATE



Cherie Todd

0411 466 442

cherie.todd@atrealty.com.au



Trish Scott

0427 518 650

trish.scott@atrealty.com.au

@ realty

Your local Tamborine Mountain agents...

B

BARTLE REAL ESTATE



Louis Bartle
0491 642 980



Jodi Meynell
0412 554 274

louis@bartlerealestate.com.au
jodi@bartlerealestate.com.au

bartlerealestate.com.au

When you know you
want a **local** team
that gets results

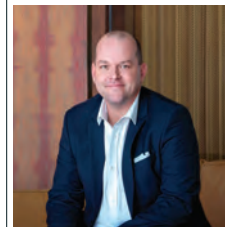

Rhys Freeman
0438 709 771

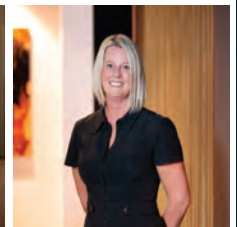

Rachel Ryan
0433 774 501

LJ Hooker Tamborine Mountain
tamborinemountain.ljhooker.com.au

more REAL ESTATE -->

REAL ESTATE



Warren Venter
0432 606 719

warren@venterproperty.com.au

Making real estate easy

EXCLUSIVE SALE PROPERTIES



Thinking of
selling?
call me

Now

KONRAD GALLAHER
0435 99 66 44

LOCAL Independent Agent

TESTIMONIAL

WE ARE EXTREMELY GRATEFUL FOR HIS EXCELLENT WORK AND STRONGLY RECOMMEND KONRAD, LEWIS AND LIZ.

30 + YEARS LOCAL RESIDENT
30 + YEARS SALES EXPERIENCE

konrad@exclusivesale.com.au
exclusivesale.com.au

RENTALS – HOLIDAY



The Scenic Collection
The Scenic Collection has a selection of the best holiday homes on Tamborine Mountain

Browse all our great offers & accommodation & book online, or call Amy.

07 5545 4000

www.TheScenicCollection.com.au

SIGNWRITING & AUTO ART

Auto Signs
Mountain Resident

Call Chris
0410 058 204
autoartsigns@bigpond.com

SHOPFRONTS
CAR, TRUCK, BOAT WRAPPING
VEHICLE SIGNS
LIGHTBOXES
BANNERS
A-FRAMES
DIGITAL PRINTING
BUSINESS CARDS
FLYERS etc
DESIGN

GOLD COAST - MT TAMBORINE - CANUNGRA - BEAUDESERT

Next DEADLINE:
JUNE 16

RETAINING WALLS



Servicing all
Scenic Rim
& surrounding
areas

Contact Jake
0432 098 499

for a FREE Measure & Quote

Scenic Rim Retaining Wall Builders specialise in concrete retaining walls, with over 12 years experience in the industry.



scenicrimretainingwallbuilders@gmail.com

ROOFING

Martin Foster QBCC 57756

Leak Specialists

FOSTERS ROOFING & GUTTERING

Your local Tamborine roofer. Over 35 Years' Exp.
Roofing, Guttering, Leaf Guard, Whirlybirds
Leaks and Maintenance

Ph 0417 748 073 Office 5543 8310
fostersroofingptyltd@bigpond.com

AGENCY UNO PTY LTD - Builder
LIC # QBCC 1203987

Repairs and replacement of roof, gutter, downpipes and timber work.

Advise and quote.

Call: Simon
Mb: 0422 532 397

SEPTIC TANK CLEANING

Septic Solutions QLD
Locally Owned & Operated

Pumping & Cleaning of
Septic, Sullage and Holding Tanks
Grease Traps & Sewerage Treatment Plants

PH: Tony 0439 430 242

After hrs: 07 5543 0242



Treatment Plants Septic Tanks
Sullage Tank Grease Traps
Servicing & Repairs

T 55452692 M 0408633260

www.yoursepticssystem.com.au

Call or email

0417 238 238

advertising@scenicnews.com.au

SLEEP & RESPIRATORY TESTING



Essential Respiratory & Sleep Australia

SLEEP APNOEA TESTING
Tamborine Mountain

- In-home Sleep Studies
- CPAP Trials
- CPAP and Mask Sales
- Bulk Billing for Healthcare & Concession Card Holders*
- Lung Function Testing available in Southport

248 Beacon Rd
Tamborine Mountain

P: 0466 648 772

www.essentialrespiratory.com

SKIP HIRE

GREENSKIPS



formerly Tamborine Skips
(still under same ownership/team)

2-12m³ (cubed) bins
available, domestic or commercial

Book online or phone: 0421 507 303
greenskipssjld@outlook.com | www.greenskipshire.com.au
Locally owned and operated

STORAGE

ALL TAMBORINE STORAGE

108 MAIN WESTERN ROAD
TAMBORINE MOUNTAIN
PHONE 0417 001 536

TELEVISION

JUSTRITE VIDEO SERVICE

SPECIALIST ANTENNA INSTALLATIONS
SATELLITE TV AND DIGITAL RADIO

HOME THEATRE • EQUIPMENT SETUP
WI-FI • TV, PHONE & DATA POINTS

34 Years Experience **Bruce Howsan** Lic No 71342

Ph: 5543 8374 Mb: 0438 761 595

TILING

Wall & Floor Tiler

Servicing the Scenic Rim for 10 years

- New & Renovation Work
- Wet Areas & Waterproofing

Peter Himberg 0412 263 556



QBCC: 56316
ABN 46 749 809 882

TREE SERVICES

Tamborine Mtn
Affordable



Tree Service
0418 980 862

Removal & Trimming
Chipping & Stump Grinding
ADAM ROUTLEDGE

Batchelor & Sons
LAND CLEARING
STUMP REMOVAL & EXCAVATION

- 24/7 Tree Arborists
- 28+ Years of Experience
- We Care for Your Trees

Call Us 0419 686 908
Let's talk about your tree care needs!

TYRES

TAMBORINE MOUNTAIN TYRES
4/39 MAIN ST **5545 2111**

- AGRICULTURAL
- TRACTOR
- TRUCK
- NEW WHEELS
- TYRE REPAIRS
- FREE TYRE SAFETY CHECK
- FREE AIR IN YOUR TYRES
- WHEELBARROW
- RIDE-ON
- ATV & QUAD
- WHEEL ALIGNMENT
- TUBES

Find us on **Facebook**
tamborinemountaintyres.com.au

VET SURGERY

Tamborine Mtn
24 Main Street
North Tamborine
5545 2422
all hours

Mon-Fri 8am-6pm. Saturday 8am-1pm

Canungra
Cnr Pine Road
& Franklin Street
5543 5622
all hours

Mon-Fri 8.00am-6.00pm. Sat 8am-11.30am

Yarrabilba
Cnr Wongawallan Dr
& Adler Circuit
3180 3096
all hours

Mon-Fri 7am-8pm Sat 7am-6pm
Sunday 8am-4pm

VET SURGERY

BALANCE VET

- Housecalls
- Conventional Medicine
- Physical Rehab
- Acupuncture
- Chiropractic

BALANCE VET REHAB **0431 263 728**

WATER SUPPLIES

PONY EXPRESS MOUNTAIN WATER
Est 1985 - Maurice & Debbie
Friendly, Reliable Delivery

BSC Approved
7 DAYS A WEEK
Ph: 5545 3935 or 0417 644 498

Mountain Water Supply
Qld Pty Ltd

Quality Mountain Water
100% UV Filtered

Lic. approved by SRRC
Also Gravels, Sands, Soils
Roadbase Tipper Hire
Michael & Odette Johanson
Ph 5545 2225
0407 718 203

NEXT ISSUE
JUNE 22, 2023

Call or email
0417 238 238
advertising@scenicnews.com.au

WATER TANK CLEANING & REPAIRS

The H2O Tank Doctor
THE H2O TANK DOCTOR
Lauchlan McConnell
QBSA 062446 (Est. 1988)
www.theh2otankdoctor.com.au

- Water Tank Cleaning & Repairs
- Minimum water loss cleaning systems
- Water filtration solution "Roof to Tap"

Servicing all areas • Free quotes & advice most areas
Ph 5545 3693 or 0407 649 659

WEDDING VIDEO SERVICES

Brisbane-based Videography, specialising in wedding films that capture the natural love & laughter of your day! Also servicing Sunshine Coast & Gold Coast regions. T&C's may apply

www.aleishagrace.com
[facebook.com/aleishagracefilmphoto/](https://www.facebook.com/aleishagracefilmphoto/)
www.aleishagrace.com



WINDOW CLEANING

eco conscious
WINDOW & PRESSURE CLEANING

- Window Cleaning, Inside and Out
- Brush & Vacuum Tracks
- High Window Experts
- Flyscreen replacements
- We use Eco-Friendly Cleaning Solution
- Driveway Pressure Cleaning
- 5-Star Service from Start to Finish

0491 007 155
admin@ecoconscious.com.au



continued from p12

are, get behind them and assist with their applications. Then, if there is a high number of unsuccessful applications, you will have hard evidence to support your stance.

One last point: if there are so many desperate organisations out there, why wasn't something done when your own party was in power for 9 years? You had 9 years to get your own backyard in order. Labor has been in power for just 13 months.

I think a lot of voters are tired of the constant bagging of the opposition... I certainly am.

Frederick Beel

PICK IT UP

Can people please pick up their dog poo? It is not 'organic' and harmless as some assume. It's a smelly, sticky mess to remove from the soles of shoes, especially those with deep-tread ridges. That is, if it has not been trodden in the car and elsewhere, which means a huge clean-up. No wonder dogs are being banned from a lot of areas recently. There are polite signs at the Sportsground on Long Road, but I've seen dog poo right in front of the signs – that seems deliberate. Myself and a few others pick up these 'leftovers'.

We are over it, do the right thing: pick it up, there is no shortage of bins! and remind others to do the same if you see it.

We know there is human rubbish left or tossed everywhere: if only some people were banned from pristine areas and off the roads. As for the un-desexed dogs and breeders: perhaps you need to volunteer at the RSPCA or AWL for a few months to witness the high number of dogs and litters that are surrendered, not wanted, neglected, or abused and the many that are euthanised.

Pam Brandis

WINTER SPECIALS AT DOVER AND SONS

STIHL®



FSA 45
BATTERY GRASS TRIMMER

Adjustable length and head angle, plus rotating head for edge trimming. PolyCut 2-2 mowing head for efficient mowing coverage.

POWER SAVING ~~\$199~~
NOW **\$179***
SAVE **\$20**



POWER PRICING
\$199



BGA 45
BATTERY BLOWER



MS 180
PETROL CHAINSAW

POWER SAVING ~~\$349~~
NOW **\$299***
SAVE **\$50**

Dover & Sons Beaudesert have been your local STIHL dealer for over 35 years. Needless to say, we are experts when it comes to all things STIHL. Come and see our friendly team today!



ESSENTIALS RANGE
Silvan
40L ESSENTIALS 12V SPRAYER
WP40-1
\$199

The Spraying Specialists

SEE IT IN ACTION!

60 YEARS OF Silvan

Silvan

Connect with us



silvan.com.au

Contact Dover & Sons, your local Silvan dealer to see the full range of sprayers, pumps and accessories.



EXTENDABLE LANCE SPRAY GUN
Aluminium lance extends from 780mm to 1150mm
Supplied with 8mm brass hose tail

WAS \$69
\$55
382-097

SUITABLE FOR ALL BRANDS OF BACKPACK SPRAYERS

RECHARGEABLE 5W LED SPOTLIGHT

Now with USB charging
2.5 hour run-time
Water resistant



\$60
SPOT-5WN



NEW

Dover & Sons
FARM MACHINERY / IRRIGATION



BEAUDESERT 59-73 Telemon Street Ph 5540 1800
BOONAH 24 Macquarie Street Ph 5463 3800
www.doverandsons.com.au