



Scenic

News

Tamborine Mountain, Canungra, Tamborine, Beechmont, Beaudesert, Cedar Creek, Boyland

Celebrating 63 years of unbroken publication...
www.scenicnews.com.au

YOU HAVE GOT TO BE KIDDING...

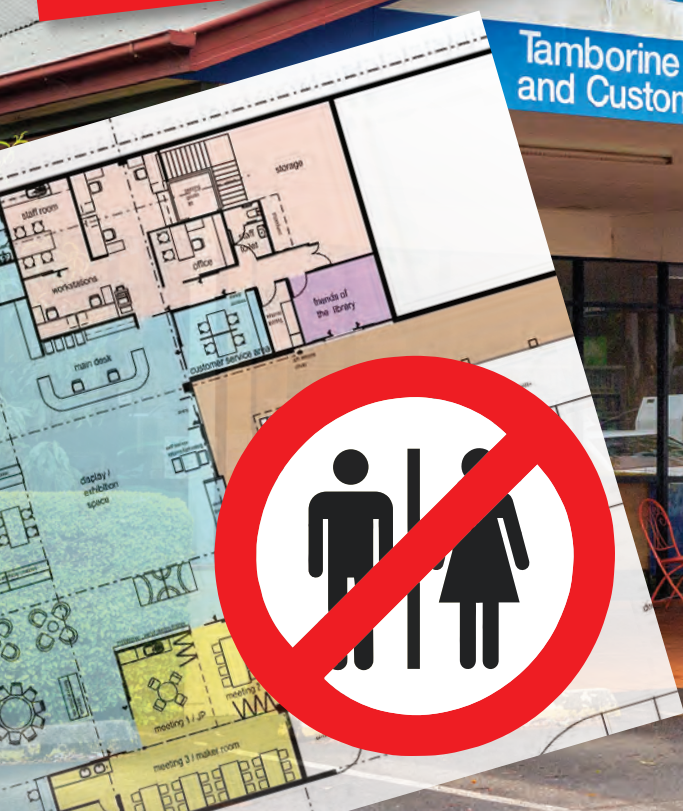

SCENIC RIM Regional Council
Tamborine Mountain Library and Customer Service Centre

Resulting from the Scenic Rim Regional Council meeting last week, on a split vote of four to three, Mountain residents are to be merely informed of – not consulted on – the layout for the new library in the old IGA building, to be financed with a \$2.14 million federal grant.

The proposed floorplan does not cater for toilets for the public, only staff. Minimal consultation was held last September – before a draft plan existed – and now, its presentation shows open disdain for the Tamborine Mountain community.

Meanwhile, SRRC has applied for a federal grant to fund a blowout from \$8 million to well over \$13 million for the Beaudesert Library complex, catering to a far smaller population, but at least including an interior suite of toilets for all.

Read Cr Derek Swanborough's comments on page 5.



Canungra Dental

Implants
Wisdom Teeth
Crowns
Twilight Sedation
Teeth Whitening

Your cosmetic and family dentists!
Canungra Dental (07) 5543 5299

NEW PATIENTS WELCOME



Property of the week

SALE 🛏️ 2 🚿 2 🚗 3 ✂️ 1.08 ha

Your own piece of paradise **\$850,000+**
94-98 Limerick Drive, Witheren

- Open plan with timber kitchen
- Lovely outlook from the large veranda towards Beechmont Mtns
- 2-bay shed/garage, also parking under house
- Dam, fruit trees, 3 concrete water tanks
- Plenty of land to work with

AGENTS:

Ton Wolf 0424 591 012
 Heleen Van Daalen 0424 591 011



Property of the week

SALE 🛏️ 4 🚿 2 🚗 2 ✂️ 304m²

Nest or invest **\$449,000 +**
1 Mangano Court, Yarrabilba

- 3 bedrooms with built-ins, master with walk-in robe
- Open plan area fully tiled, bedrooms carpeted
- Modern kitchen and bathrooms
- Short walk to Kindergaren, Primary School, park: Nature Reserve...what a great location to live in

AGENTS:

Linda Hogan 0414 300 558
 Charmaine Wigglesworth 0460 444 100



PROPERTY MANAGEMENT

Short and long term rentals

Looking for the BEST management team to manage your investment?
 You'll be in great hands all year round!
 We would love to help you
 Call us...

Mountain 5545 4000/ Tamborine 5543 6444

OPEN HOMES Sat 19th

10 - 10.30	207 McDonnell Road
10-10.30	1 Mangano Crt, Yarrabilba
11.30 - 12	89 Kinabalu Drive
12 - 12.30	94 Limerick Dr, Witheren
12 - 12.45	21 Barakula Ct, Cedar Creek
12.30 - 1.15	73-75 Alpine Terrace
2-2.30	1-3 Licuala Drive



Review: Vendor: 5-7 Platt Place

Linda & the team at Professionals are an absolute delight to deal with. They are trustworthy, diligent & made the whole process of selling our home as easy as possible. Our property wasn't an easy sale due to its uniqueness, Linda was completely understanding to this and worked tirelessly to achieve an excellent result for us. We would highly recommend Linda

★★★★★

AGENTS:

Linda Hogan 0414 300 558



SALE 🛏️ 3 🚿 2 🚗 2 ✂️ 913m²

73 Coomera Gorge Dr, Tamborine Mountain

- Located in the quiet Golf Course Estate
- Recently renovated, fantastic kitchen
- Verandas on 3 sides with Gold Coast views
- Single garage & workshop + single carport
- Private sunny rear yard

\$949,000+

AGENTS:

Michael Kratzke 0434 718 162
 Diane Pihl 0424 653 316



SALE 🛏️ 4 🚿 1 🚗 2 ✂️ 1000m²

89 Kinabalu Drive, Tamborine Mountain

- Retreat, investment or your first home
- Located at the end of a quiet cul-de-sac
- Natural bushland surrounds
- Large undercover entertainment deck
- Fully fenced, plenty of parking space

\$849,000+

AGENTS:

Linda Hogan 0414 300 558



SALE 🛏️ 3 🚿 2 🚗 1 ✂️ 190 m²

9-11 Lombok Court, Tamborine Mountain

- Great property for your investment or home
- Elevated position with a glimpse of the GC
- Room for kids and pets in the back yard
- Within the Tamborine Mountain school catchment area. Currently tenanted

\$750,000+

AGENTS:

Barry Chick 0418 876 191
 Lisa Patrick 0407 642 444



WEATHER FAILS TO HALT PROGRESS ON UPGRADE OF HOWARD CREEK CAUSEWAY



Scott Buchholz (left) and Jon Krause inspecting works at the Howard Creek causeway

Upgrades are underway despite delays, on the Howard Creek Causeway on Tamborine-Oxenford Road, Wongawallan.

Federal Member for Wright, Scott Buchholz said despite the recent bad weather, construction is progressing on the \$10 million project.

“The Liberals and Nationals Federal Government is funding 80 per cent or \$8 million of this upgrade, with the Queensland Government contributing the remaining \$2 million.

“Local motorists, particularly those on Tamborine Mountain and in the Gold Coast hinterland, have been impacted by the poor flood immunity at this crossing for many years.

“I am pleased that the advocacy of local Liberals and Nationals, state and federal, is now seeing action on the ground to improve safety and accessibility,” Mr Buchholz said.

State Member for Scenic Rim, Jon Krause welcomed the progress and said the project was a critical investment in the local region.

“Tamborine-Oxenford Road is a key corridor for access to the Gold Coast and M1 for Scenic Rim residents, from those on Tamborine Mountain and down to Beaudesert.

“Scott Buchholz, as our federal member has continued to advocate and deliver better roads in the region.

“I want to thank the Federal Government for their investment, because without the 80 per cent funding which is the bulk of this investment, the project would still be stalled.

“The upgrade is one of many current infrastructure projects across Queensland that is improving road safety, keeping communities connected and providing a boost which will support our economic recovery.

“This is another local example of the Federal LNP Government delivering better roads and more investment in our region,” Mr Buchholz said.

The Howard Creek Causeway upgrade is expected to support an average of 16 direct jobs over the life of the project.

For more information, contact southcoast@tmr.qld.gov.au or call (07) 5563 6600.

For up-to-date traffic and road condition information, call 13 19 40, visit www.qldtraffic.qld.gov.au or download the QldTraffic app.



Drop-by for a check-up and ensure your children get the best start to the year.

- ✓ uniform
- ✓ supplies
- ✓ sun hat
- ✓ smiles
- ✓ eye test



DANIEL TUNE



KATIE HENDERSON



MARK SMITH

Scenic Rim Optometrists

Beaudesert Medical Centre
47 William St, Beaudesert QLD
Phone: 5541 9510
scenicrimoptometrists.com



WE OFFER:

- Weekly community newspaper
- 7100 distributed - to home letterboxes, and to local businesses
- Get your ad in front of more than 20,000 readers each week
- Free online exposure, and online advertising opportunities
- Modern website - great visibility for you
- Social media coverage included with your advertising

#scenicnews +
[facebook.com/scenicnews](https://www.facebook.com/scenicnews)

- Tall A4 size - standout exposure
- High quality gloss print
- 63 years of unbroken publication!
- We cover Tamborine Mountain, Canungra, Tamborine, Cedar Creek & surrounds - bulk drops in Beaudesert

Looking to advertise - reach a bigger audience - have a story to tell?

Call today!

Advertising:

0417 238 238

advertising@scenicnews.com.au

www.scenicnews.com.au/rates

Editor/Production: Andrew Nagy

0432 827 537

info@scenicnews.com.au

editor@scenicnews.com.au

**Advertising?
0417 238 238**

Call or email

advertising@scenicnews.com.au

BUSHRATS PROUD TO TEAM UP WITH NEW PREMIER SPONSOR

The Tamborine Mountain Junior Rugby League Football Club is proud to announce its new partnership with Professionals Serendipity Real Estate as one of the premier corporate sponsors of the Bushrats!

Professionals Serendipity Real Estate has been supporting the local community for many years via sponsorships. Their team believes strongly in the ethos of 'paying it forward'. Below is just a snapshot of the activities they are involved in:

"As major financial sponsor for Tamborine Mountain Golf Club, it's been an absolute pleasure to support the club and its volunteers, these past years.

"We are very proud to provide ongoing support to valuable community causes such as the local Tamborine Pony Club, Tamborine Mountain Bushrats Cricket Club, Cedar Creek School, and the Tamborine Mountain Show.

"Professionals Serendipity sponsors a child with the Smith Family, adopted a koala, and provides ongoing support with WWF

Australia, and regularly purchases and donates bears to the Kids' Cancer Project.

"The Professionals Group is proud to be an ongoing Diamond Partner to the National Breast Cancer Foundation. For every property sold by Professionals Serendipity, a donation is made to the Foundation, and the group is heading towards 4 million raised.

"Along the way we try to support good causes when we can such as Carrie's Beanies 4 Brain Cancer, Scarecrow Festival, Love Your Sister cancer-vanquishing charity and others.

"We have recently put our energies and support into the Tamborine Mountain Junior Rugby League Football Club by becoming one of the Premier Corporate Sponsors for the 2022/2023 seasons. We are looking forward to seeing the club move from strength to strength."

The Club is excited to have such a community minded sponsor onboard!



TAMBORINE MOUNTAIN MEALS ON WHEELS

Meals on Wheels is a non-profit organisation that delivers nutritionally balanced meals to the elderly, or to younger residents with disabilities. There is a need on Tamborine Mountain for an additional driver for the first Friday of each month, commencing in March and for an additional driver for the third Friday of each month, commencing in April.

Extra volunteers are also required to increase the current pool of relief drivers for Friday deliveries. On occasions, due to illness, appointments, holidays, or other personal circumstances, a rostered volunteer may not be available to deliver meals to the clients. A replacement is then required. The relief volunteer may know in advance or be phoned on the day. Meals are brought up to Community Care, in Southport Avenue, at 9.45am on Fridays. Volunteers collect these named food bags, place them into Meals on Wheels eskies and deliver to clients on the mountain. The delivery run is split into two; you would be delivering to one half of the mountain. Volunteers need their own car and currently require to be double vaccinated against Covid. It takes approximately two to three hours of your time, but the recipients will be very grateful for your community contribution.

If you are happy to assist, please call or text Glenys on 0439 709 174.

These are my own personal views. I do not purport to speak on behalf of Council. Decisions of Council are made only by majority vote, legislative authority or under authority delegated by Council.

Councillor's Comment

DEREK SWANBOROUGH
DIVISION 1



GROWTH MANAGEMENT STRATEGY REPORT

**The community consultation period is from
2nd February to 6th March 2022**

You can download relevant portions of the report from the Council website or email me if you would like a PDF copy of the Tamborine Mountain portion sent to you. You can go online to the Council's website and lodge a submission, but time is running out. Make sure you keep an electronic copy of your submission and that you have an acknowledgement that it has been received. I would suggest you also email me a copy at derek.s@scenicrim.qld.gov.au

The link is <https://letstalk.scenicrim.qld.gov.au/>. Register your email address. It's very easy.

CUSTOMER SATISFACTION SURVEY

While you are commenting on the Growth Management Strategy at LETSTALK SCENIC RIM, please also fill out the satisfaction survey. What do you think of Council's Performance in the last 12 months? This seems like the new way you can have you say, and so, make the most of it. It uses a software program called BANG THE TABLE to receive and process survey results. I URGE RESIDENTS TO BANG THE TABLE and provide feedback on what you like and what you don't like.

IT CLOSES ON THE 27th of FEBRUARY 2022

COUNCIL LIBRARY DESIGN GETS A FAIL FROM ME (Where are the toilets?)

Council has received a grant of \$2.1 million dollars to refurbish the old IGA building into a new Library of about 900 square metres. We can thank our Federal MP, the Hon Scott Buchholz – member for Wright and Assistant Minister for Road Safety and Freight Transport – for that grant.

At the Council meeting last week on a split vote of 4/3, residents are to be INFORMED (not consulted) on the layout for the new library in the old IGA building. That means the decision is made by Council officers, and no correspondence is to be entered into!

I was taken aback when I saw that the proposed floorplan does not cater for toilets for the general public; only one toilet for the staff, and one connected to a baby change facility. How can this be justified? The existing toilets controlled by the body corporate are presently not open to the public because they are not safe from predators, not airconditioned, unable to be supervised, not large enough, and difficult to keep clean.

See the included Library design (**OVERLEAF ON PAGE 7**) from the Council agenda. You may feel as annoyed about this as I am because this is what the Council Officers recommended and decided is what we are going to get, and both Tamborine Mountain Councillors were not consulted about the design.

Some generalised consultation occurred with the public in September last year, but that was before a draft floor

plan was even considered... It's not the same when you are asked what the new library should cater for and then be presented with a design no one can comment on or change.

I also have serious questions about the suitability of other design aspects. There was no acoustic design plan, interior design, no architects' brief about what was to be achieved as far as overall theming, no signage plan, no lighting plan, and worst of all, a totally inadequate and inefficient space for customer service. I think a high school design student could have come up with something better.

It's also not good enough to have an excuse that this is because they are trying to meet funding deadlines. The Council report says it has applied for an extension of six months to complete the project, and the responsible officer said it was likely to be granted. Regardless of all these points I raised, they are bulldozing ahead, and we get whatever they decide. I have to thank Councillors Chalk and McInnes for their support on this important issue.

CONTRAST THIS OUTCOME TO THE PROPOSED BEAUDESERT LIBRARY

The new Beaudesert Library and new surrounding parkland and external civil works is costing around \$23 million dollars, and, it has an inside suite of toilets for all patrons. Why is that?

As you will see, there is ample room to include toilets in the flawed TM design and the services already are in the eastern shared wall, which was previously the bottle shop. It would take all of about 30 minutes for an architect to draw them in the layout presently set aside for storage or a new collection. This is another thing we all should be BANGING THE TABLE ABOUT. There are no acceptable excuses for such a glaring omission and an attempt to rush it through Council and avoid meaningful consultation. Does this decision make a mockery of the Council's much publicised Customer Service Charter? Is it contemptuous of the Tamborine Mountain Community? You be the judge.

What are the salient extracts of the Customer Charter?

1. We'll acknowledge you and listen to your needs.
2. We'll follow through and act in the community interest always.
3. We'll be open and honest always.
4. We want to be loved by the Community. You're the ultimate reason we are here. It's important to us that you love the work we do, and that you love dealing with us.

Have your say, and write a letter to the editor of this paper, the *Beaudesert Times* and *Fassifern Guardian* and other monthly papers and let everyone know what you think.

Kind Regards

Derek Swanborough
Councillor, Division 1
derek.s@Scenicrim.qld.gov.au
Ph 0436 351 567

(see proposed library design overleaf on page 7)

07 5545 2522



Here is something to smile about:
Mention this ad, and your check-up,
clean and x-rays procedure
is only \$200 (limited time only).

Tamborine Mountain Shopping Square
17-27 Main Western Road, North Tamborine
ehdcreception@eagleheightsdental.com.au
www.eagleheightsdental.com.au

one small place on earth



Female Rhinoceros Beetle



Female Rhinoceros Beetle – *Xylotrupes australis*,
garage, Central Ave.

Females lack the male's trademark horns.
The beetle was photographed at the garage last
month. I previously photographed a female in
March 2016. The species occurs in Indonesia,
the Solomon Islands and Papua New Guinea.
In Australia the beetle is found primarily along
Queensland's east coast, to a much lesser degree
along parts of the New South Wales coast, with
isolated sightings in Tasmania and the Northern
Territory. It can grow up to 6 cm in length.

Peter Kuttner

Council Notices

SCENIC RIM
REGIONAL COUNCIL

CURRENT VACANCIES

SENIOR DEVELOPMENT ASSESSMENT PLANNER

Applications close 17 February.

RESOURCE OFFICER

Applications close 23 February.

Visit scenicrim.qld.gov.au/current-vacancies for more information.

All applications must be submitted through SEEK.com.au

COMMUNITY CONSULTATION

DRAFT SCENIC RIM GROWTH MANAGEMENT STRATEGY 2041

Council is seeking community feedback on the draft Scenic Rim Growth Management Strategy 2041, which has been prepared to manage the future growth needs of the Scenic Rim region. The consultation is open until 6 March 2022 at letstalk.scenicrim.qld.gov.au.

FREE TREE DAYS

Present your free tree voucher (included in July rates notice) at the following locations to claim your trees.

Boonah | Springleigh Park | Saturday 5 March

Beaudesert | Birnam Street Nursery | Saturday 7 May

Harrisville | Harrisville Memorial Park | Date to be confirmed

LIBRARIES

Visit scenicrim.qld.gov.au/libraries

BOONAH LIBRARY

Boonah Book Club | First Thursday of month | 12 noon

U3A Book Club | First Wednesday of month | 4pm

Book Lover Book Club | Last Tuesday of the month | 3.30pm

Cover to Cover Book Club | Last Tuesday of the month | 2pm

BEAUDESERT

Book Club | Last Thursday of the month | 10am

CANUNGRA LIBRARY

New Book Club | First Wednesday of the month | 2.15pm

TAMBORINE MOUNTAIN LIBRARY

Wednesday Edition Book Club | Third Wednesday | 2pm

Last Thursday Book Club | Last Thursday of the month | 2pm

MOBILE CLICK AND COLLECT

Kooralbyn Book Club | First Wednesday of the month | 1pm

JP SERVICE

The JP service has recommenced at participating libraries.
Please contact your local branch for more details.

LIVE + ONLINE AT THE CENTRES

Phone 07 5540 5050 or visit liveatthecentre.com.au

ON EXHIBITION

LEGACY

Until 26 March | The Centre Beaudesert | Free entry

Features *LIVING WATER: In Search of Equilibrium* by Annique Goldenberg, who explores the transformative properties of water, and *Home is Where One Starts From* by Karen Stone, who draws on images of childhood to discover the meaning of home.

Gallery hours: Tues-Fri 10am-4pm | Sat 10am-2pm. Closed public holidays

LEGACY EXHIBITION LAUNCH

Saturday 19 February | 10.30am | The Centre Beaudesert

Free entry but registrations essential.



ON STAGE

CIGANY WEAVER IN CONCERT

Friday 11 March | 11am | Vonda Youngman Community Centre

Tickets Adults \$16, Groups of 9+ \$12.50 per person

BLOOM SINGS THE STEVIE NICKS, CAROLE KING AND LINDA RONSTADT SONGBOOK

Friday 25 March | 7.30pm | Boonah Cultural Centre

Tickets Adults \$34, Conc. \$29, Groups of 8+ \$29 per person

FRIDAY FLICKS

Boonah Cultural Centre | 10am | 1pm | 7pm | Tickets \$10 | Conc \$7.50

18 February | Herself (MA 15+) | 97 mins

Drama starring Molly McCann, Clare Dunne, and Ruby Rose O'Hara.

FREE MOVIES IN THE PARK

Join us for a free, fun night out for the family from 6.30pm as we screen **Tom & Jerry (G)** at the following locations:

Sat 5 Mar | 6.30pm | Tamborine Mountain, Showgrounds

Sat 12 Mar | 6.30pm | Beaudesert, Jubilee Park

Sat 19 Mar | 6.30pm | Boonah, Coronation Park

The timeless cat and mouse tale of Tom & Jerry combines classic animation and live action.

Along with the free movie, we will have fruit and giveaways and local clubs will be selling food and drinks.



Council correspondence should be addressed to: Jon Gibbons, Chief Executive Officer, PO Box 25 | 82 Brisbane Street, Beaudesert QLD 4285 | Telephone 07 5540 5111



scenicrim.qld.gov.au

PROPOSED DESIGN FOR TAMBORINE MOUNTAIN LIBRARY

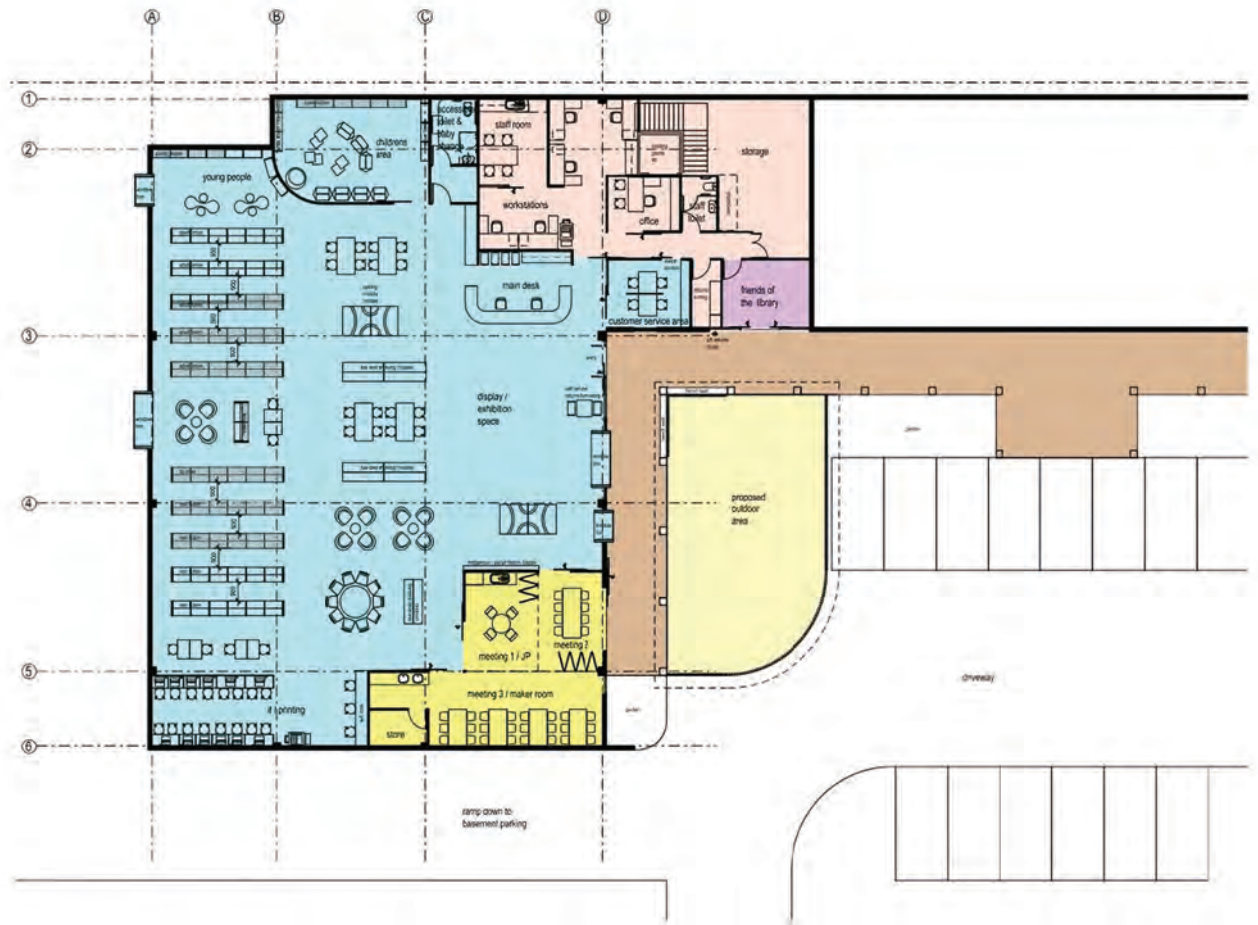

FLOOR PLAN LAYOUT - FINAL
TAMBORINE MOUNTAIN COMMUNITY LIBRARY
SCENIC RIM REGIONAL COUNCIL

PROJ No: 5475
 DATE: 11/01/2022
 SCALE: 1:200 @ A1
 ERG No: SK-05.6

HAMILTON HAYES WEDDERBURN ARCHITECTS PTY LTD
 181 Foss Road, Douglas, QLD 4215 AUSTRALIA
 P O BOX 7022 SOUTHPORT QLD 4215 AUSTRALIA
 1300 632 004 A 4800 632 004

IS THIS THE FUTURE YOU WANT FOR TAMBORINE MOUNTAIN?



Employee town planners assert that our elected Councillors should approve 10 cabins in 6 buildings at 36 Young Street. Despite the planning department conceding that the development may be neither small scale or of low intensity, does not meet setbacks and ignoring that some buildings are in a high-risk landslip zone, it is recommended to be approved. 200 objections to this overdevelopment were described as 'negligible' at a recent Council meeting. Furthermore, having only 11 neighbours, the property was described as 'remote' by the same town planners.



JON KRAUSE MP

State Member for Scenic Rim

ROAD REPAIRS

I recently received information from Main Roads about upcoming repairs to roads on Tamborine Mountain. As previously written about on these pages, the concerns of residents have been consistently raised by me with the department and that will continue into the future. Where work is to be carried out, it is a step in the right direction – even if it's a small one!

The email states:

“Thank you for your enquiry to the Department of Transport and Main Roads (TMR) on behalf of your constituents regarding the condition of the road surface of various roads on Tamborine Mountain, in particular Main Western Road and Geissmann Drive. TMR are aware of the condition of the roads especially those impacted by the recent severe rain events. We are working closely with Scenic Rim Regional Council to undertake emergency repairs and investigate damage caused by these events. Commencing in mid-2022, the Department will be rehabilitating a 630m section of Tamborine Mountain Road (Main Western Road) from the roundabout at the Tamborine Mountain Shopping Square to Curtis Road as well as a 2.24km and 1.7km road pavement reseal of Tamborine-Nerang Road (Henri Robert Drive) near King Parrot Court (weather and contractor availability permitting). Also programmed to commence in early-2022 is a \$2.372 million safety improvement project which will include curve widening, shoulder widening, asphalt overlay, drainage and culvert improvements on a 640 m stretch of Tamborine Nerang Road (Henri Robert Drive) between Landman Court and Timor Court (weather and contractor availability permitted).”

The long-term mismanagement and neglect of roads by the QLD Government has seen a \$6 billion backlog on repairs and maintenance – a huge impediment to getting a slice of funding. This is certainly not the end of the matter, and I'll continue to work to bring forward works on other sections of road that require upgrade or repair. I want to see a fair share for residents (and for other services too, not just roads). I again acknowledge the assistance of Scott Buchholz MP and the Federal Government in funding 80% (\$8 million) to upgrade Howard Creek Crossing to provide more reliable access in wet weather events up and down Tamborine- Oxenford Road.

CALL 13 HOON

I know that hooning is a big issue in some areas of the Scenic Rim, I have discussed the issue with local police in the past and relayed concerns from locals. There are penalties for hoons, including the confiscation of vehicles. Dangerous drivers are not just a danger to themselves, but also others on the road, pedestrians, and entire neighbourhoods for the disruption they cause to people's lives.

It is important that if you notice hooning in your area to call 13 HOON (13 4666), Policelink (131 444) or fill out the online form at police.qld.gov.au/reporting and report the incident with the make and model of car and registration number if you can see it. When complaints are made like this it can be recorded and can help our police to be allocated the correct resources (like more police vehicles, police personnel, or noise cameras) to deal with problems.

If you have an issue that you think should be fixed, I encourage you to contact my office, toll-free on 1800 813 960, so I can lobby on your behalf in Brisbane.

ADVERTISEMENT



Jon KRAUSE MP
Member for **Scenic Rim**

Fighting for our fair share

07 5515 1100 [f](https://www.facebook.com/JonKrauseMP) JonKrauseMP

Authorised by J.Krause, 91 Brisbane Street, Beaudesert QLD 4285.



SCOTT BUCHHOLZ

Federal Member for Wright

REOPENING TO TOURISTS AND OTHER INTERNATIONAL TRAVELLERS

Australia will reopen to all fully vaccinated visa holders, welcoming the return of tourists, business travellers, and other visitors from 21 February. These changes will ensure we protect the health of Australians, while we continue to secure our economic recovery. With improving health conditions, including a recent 33 per cent decline in hospitalisations due to COVID, the National Security Committee of Cabinet agreed Australia is ready to further progress the staged reopening of our international border. This week's announcement will give certainty to our vital tourism industry, and allow them to start planning, hiring and preparing for our reopening. In 2018-19, tourism generated more than \$60 billion for the Australian economy, with more than 660,000 jobs dependent on the industry.

ALL AGED CARE FACILITIES OFFERED BOOSTERS & MORE THAN 80 PER CENT OF AGED CARE RESIDENTS RECEIVE BOOSTERS

Senior Australians in residential aged care are leading the national uptake of COVID-19 vaccine boosters. All residential aged care facilities in Australia have now been visited and offered boosters, with 81.2 per cent (as at 9 Feb) of those eligible for their third vaccine shot now having received it. In-reach booster clinics have reached all 2541 facilities across Australia, with the program completed ahead of the original schedule as the Morrison Government responded to the updated advice on the timing of boosters by ATAGI. More than 99 per cent of Australians aged 70 years of age and older are fully vaccinated and more than three quarters of Australians aged 70 years of age and older have had a booster. We are committed to supporting our senior Australians and those who care for them in aged care facilities to get protected through vaccination.

PARLIAMENT PASSES LEGISLATION TO ENHANCE THE SUPERANNUATION SYSTEM

The Government this week has passed legislation which will ensure superannuation continues to work in the best interests of all Australians. The legislation will provide more flexibility for families and individuals preparing for retirement by allowing individuals aged between 67 and 75 to make non-concessional superannuation contributions under the bring-forward rule. The legislation also supports the repeal of the work test for non-concessional and salary sacrificed contributions made by individuals aged between 67 and 75. It also delivers on a key commitment in the 2021-22 Women's Budget Statement by removing the \$450 per month income threshold under which employees do not have to be paid the superannuation guarantee by their employer.

NDIS NOW SUPPORTING MORE THAN HALF A MILLION AUSTRALIANS

The National Disability Insurance Scheme's latest Quarterly Report has marked a major milestone under the Morrison Government, with the world-first insurance scheme now transforming the lives of more than 500,000 Australians living with significant and permanent disability. The NDIS is having a huge impact, not only transforming the lives of people with disability, but also the many thousands of family members and carers who play such a big part supporting our participants to live the life they choose. We have also ensured the scheme is fully funded with a \$26.4 billion boost in the December 2021 Budget Update bringing our total NDIS investment to \$142 billion over four years.

INCREASED FUNDING FOR OVARIAN CANCER CARE AND SUPPORT

To mark Ovarian Cancer Awareness Month, the Morrison Government will provide an additional \$2 million to Ovarian Cancer Australia for its work supporting women with ovarian cancer and their families. This additional funding will ensure Ovarian Cancer Australia can continue providing vital telehealth support services through its Teal Support Program until 2024. The Teal Support Program employs specialist nurses who use telehealth to provide care and support to people with ovarian cancer, from diagnosis through to post-treatment.



Letters to the Editor

Readers are reminded that letters to the editor must show full name of writer for publication. Please limit letters to 200 words. Publication is at the discretion of the editor and subject to space availability.

DEAR MR GIBBONS,

Questions for Public Question Time:

1. Who instructed council staff not to issue the notice of properly made decision to the CEO re the majority vote at the Ordinary Meeting of 9 November 2021 (*excerpt below from Minutes*) not to renew his Employment Agreement?
2. Under what authority did that person engage in an action contrary to the majority vote of Councillors?
3. Did such action give rise to an offence?
4. Did such action result in a conflict of interest?
5. Why were Councillors (most of them) not immediately made aware that a lawful decision of Council was not to be enacted?
6. How many council-initiated complaints to the OIA have arisen out of the five (5) meetings held to date at which the renewal of the CEO's contract has been discussed?

11.1 LATE ITEM - Re-appointment of the Chief Executive Officer [Closed s.254J(3)(a)]

Executive Officer: General Manager People and Strategy

Recommendation

That:

1. Council consider its response to the confidential report summarising each forum facilitated to progress this matter; and
2. Under clause 22.6.3 of the Scenic Rim Regional Council Standing Orders Procedure CM03.01PR.01, confidentiality be maintained and this report not be released to the public.

Moved: Cr Derek Swanborough

Seconded: Cr Jeff McConnell

That:

1. In accordance with Clause 6.1 of the Chief Executive Officer's Employment Agreement, Council advise the Chief Executive Officer Jon Gibbons in writing that Council does not intend to renew his Employment Agreement and will advertise the position; and
2. Under clause 22.6.3 of the Scenic Rim Regional Council Standing Orders Procedure CM03.01PR.01, confidentiality be maintained and this report not be released to the public.

For: Crs Derek Swanborough, Jeff McConnell, Marshall Chalk and Duncan McInnes

Against: Crs Greg Christensen, Virginia West and Michael Enright

Carried 4/3

Page 37

Amanda Hay
Resident, "reasonable person" and Ratepayer

WHICH IS IT TO BE?

Over my three-something years of living here, reading the wows of the community against the council and progress is a weekly event.

It strikes me there are some in community that can only point out its failings, or the council's management of it. Stop or No are often the only offerings of progress. Often these people are later on in years and appear to discard all the progress they enjoyed in the primes of their lives, working and raising families. This immense disliking for development is confusing, as the opponents fail to accept the very house they live in, or services the Mountain has derived mostly from developers in their many forms, and development.

continued page 12

VARRO CLARKE & Co LAWYERS

Est. Brisbane 1974
Est. North Tamborine 1985

6 - 8 Main Street
Tamborine Mountain
Queensland 4272
clarke@varroclarke.com.au

Partners

Varro Clarke
Margaret Steen

Consultant

Stephen Train
Special Counsel

OFFICE HOURS
Monday to Friday
8.30am to 5.00pm
Tel: 5545 1033

Wills - Family Trusts - Estates
Sales and Purchases of houses and
businesses - Testamentary Trusts
Complex Commercial Advice
Commercial leases - Shop Leases



TAMBORINE MOUNTAIN MEDICAL PRACTICE

14 Main Western Road
North Tamborine
and
Shop 1/17 Southport Avenue
Eagle Heights

Phone: 07 5545 1222

www.tamborinemountainmedical.com.au
online booking service available on this website

50 years of continuous service to the
Tamborine Mountain community

Affiliated with three universities

COMPREHENSIVE HEALTH CARE SERVICE

Opening Hours:

Mon – Thurs 8.30 am – 6:15 pm
Fri 8.30 am – 5 pm
Sat 8.30 am – 12 noon
Sun 8.30 am – 10.30 am
(Sundays are Telehealth only)

Dr Ann Bennett
Dr Leeann Carr-Brown
Dr Jan Zomerdijk
Dr Sanne Kreijkamp-Kaspers
Dr Henri Coombs
Dr Cobie Powell
Dr Hok-Yee Siu
Dr Marije Dalebout
Dr Jardin Taha
Dr Iqbal Meeran



Accredited by



GROWTH MANAGEMENT STRATEGY - FEBRUARY 2022

To accommodate 11,000 extra dwellings in Scenic Rim, Council is compiling a Growth Management Strategy. Details are in the February 10 issue of Scenic News. Details of the alarming further damage now set to be done to Tamborine Mountain are currently being covered in the media by Councillor Swanborough and ex-Councillor Waistell.

TMPA's advice from State government was that this GMS would take account of residents' views, but this did not occur during Phase Two, when a draft was compiled. We are now in Phase Three, so residents are invited to again voice their views about growth here on the mountain.

Our State member, Jon Krause MP has been making representations to the Deputy Premier & Minister for Local Government on behalf of mountain residents regarding this unwanted population explosion. A reply from the Minister states:

"It is a matter for the council to decide where and how these additional dwellings are to be located, and should be informed by evidence, which is why the council was asked to undertake a GMS to inform future amendments to the planning scheme."

A pro forma on page 11 (opposite) lists serious concerns you may wish to convey to Council. This can be handed into the library, posted, or emailed. It needs to be in by March 6th.

J. Lockett,
President,
Tamborine Mountain Progress Assn.

Tamborine Mountain Rainfall

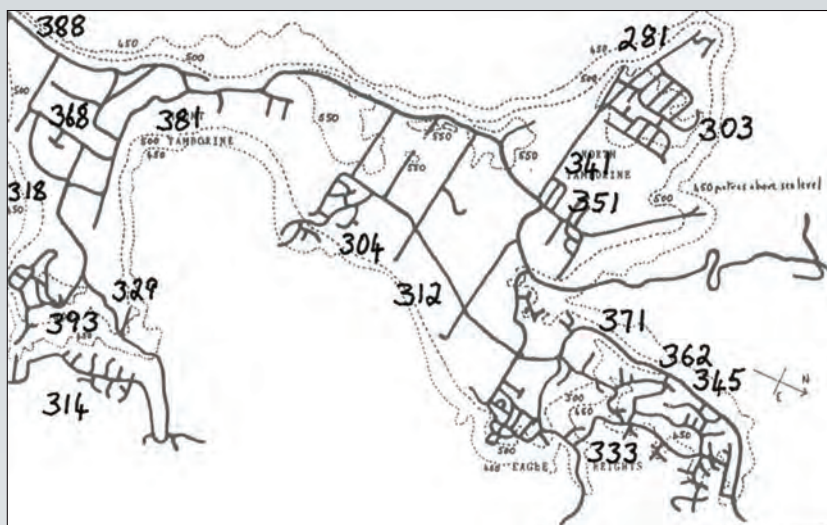

JANUARY 2022

The La Nina conditions continued for January. It rained on at least 20 days. At the beginning of the month the remains of cyclone Seth drifted down the coast and settled off Fraser Island giving us plenty of rain for 11 days. Thereafter the SE Trade Winds blew moisture in over the warming East Coast Current and converged with the heat low over the inland bringing almost daily rainfall. The total at Fern St of 367.6mm was well above the long term mean of 220mm and the expected of 160mm.

The chart shows the usual variability across the Mountain but reflecting the SE Trades. The monsoon began to affect the north of the continent by the end of the month.

Mike Russell
5545 3601

**Chief Executive Officer,
Attn: Strategic Planning,
Scenic Rim Regional Council,
P.O. Box 25,
BEAUDESERT, Qld. 4285**

Dear Sir,

Draft Scenic Rim Growth Management Strategy 2041

There should be no more subdivision on Tamborine Mountain for the following reasons:

- It is contrary to the existing Planning Scheme which says no more subdivision is permitted on Tamborine Mountain.
- Tamborine Mountain has limited infrastructure net works (storm water, water supply, sewer, electricity & telecom/NBN (page 45 of Draft).
- Population growth is already available through occupation of vacant land, dual occupancy and secondary dwellings.
- There has been no review to determine what population growth is currently available through these options in the Planning Scheme.
- No study has been done of the large numbers of cabins, B & B's, Air B & B's etc. and their impact on Tamborine Mountain's current and future density.
- Scenic Rim Regional Council does not need Tamborine Mountain to take up the required growth.
- There is enough vacant land within Scenic Rim, excluding Tamborine Mountain, for extra growth.
- Massive population growth on Tamborine Mountain has already occurred in the past decade unmatched anywhere else in the shire.
- No infrastructure has been put in place to match this growth.
- Any density increase on Tamborine Mountain will lower the amenity for residents. Beaudesert & Boonah do not have this problem as they can expand.
- Located on a plateau, Tamborine Mountain's population of 8344 is vastly greater than Beaudesert or Boonah, so there is no reason to expand here.
- Tamborine Mountain is one third of one per cent of the total footprint of Scenic Rim's total area. There are many opportunities elsewhere.
- Tamborine Mountain does not require more population to remain sustainable.
- With no reticulated water, sewerage & minimal infrastructure, a more crowded population will lower the living standards.

Ample opportunities exist elsewhere in the shire without further damaging the unique character of Tamborine Mountain.

Further comments: _____

Name _____ **Signature** _____

Address _____ **Date** _____

Post or email to mail@scenicrim.qld.gov.au or this submission can be handed in at the library, North Tamborine by 6th March



Letters to the Editor

Readers are reminded that letters to the editor must show full name of writer for publication. Please limit letters to 200 words. Publication is at the discretion of the editor and subject to space availability.

continued from page 9

Furthermore, now they reside here, it seems only they are allowed to, and only they can be tourists.

Not so long ago a document titled The Blueprint was created from much local input, with many consultations with community. Its aim was to tease out the good, the bad, and a wish list. It was a type of road map for how Tamborine Mountain wanted to see itself or be, for council to strive for. I guess it was Tamborine Mountain attempting to define itself, seen by community rather than just a few vocal locals. Sadly, Scenic Rim Council threw it in the bin.

Derek Swanborough has done much work on attempting to gauge the Mountain's wishes to go to the Gold Coast Shire. It's my understanding the GC Mayor is willing to take us on if the Mountain desires. It has also been suggested by a local resident the Scenic Rim Shire could be subdivided to share the costs with Logan, Ipswich, and Boonah, which are more suited to the cows and crops, over 'Green behind the Gold' tourism.

The GC council move has seemingly fallen away, being replaced with all sorts of allegations towards SRRC's closed meetings, development approvals, and regional planning to accommodate our share of State population growth. It strikes me now would be an ideal time to ask the GCCC what they think of the Blueprint, and what population would be required to achieve it. The mountain then has a choice of getting what it wants from the blueprint, and what population or development is required to achieve it. The mountain would also have a choice to keep attempting to live in the past, or step into the future in its own way.

Jason Watson

A LITTLE RECOMMENDED READING

Dear Councillors and others,

<https://tinyurl.com/5n8uktha>

Can I recommend a read of the above article prior to a vote on MCU20/077?

Good to see the Supreme Court respects and upholds the content of local Planning Schemes even if council planners do not. The decision was handed down last week.

FAMILY'S TIES TO LAMINGTON RECOGNISED IN RENAMING OF CREEK CROSSINGS

The Buchanan family's long association with the Scenic Rim's picturesque area of Lamington will be officially recognised with the renaming of three crossings on Christmas Creek Road.

At its Ordinary Meeting this week, Scenic Rim Regional Council resolved to rename the crossings after being advised in May 2021 that the existing names did not align with the Buchanan family's request which had been adopted by the former Beaudesert Shire Council in October 1999.

Council will name the top crossing on Christmas Creek Road John T Buchanan Crossing, with the next crossing to be named John Buchanan Crossing and the third Roy J Buchanan Crossing, which is in line with the family's submission to Council in 1998.

Scenic Rim Mayor Greg Christensen said Council was pleased to recognise the Buchanan's' long association with the Lamington area and their contribution to the Scenic Rim region.

"History records the part played by members of the

The following article also has relevance to SRRC planner's recommendation to approve the DA, the conditions proposed and the failure of council to take into consideration the community expectations re:= codes. The audio of Tuesday's council meeting confirms that this occurred in relation to MCU20/077.

Sekisui's \$900m development in limbo after community wins court appeal (sunshinecoastnews.com.au)
<https://tinyurl.com/yckp68uh>

DEVELOPMENT DIDN'T MEET COMMUNITY EXPECTATIONS

Court documents show the judgement was made after "three errors of law" were identified.

They related to the council's Planning Scheme, specifically **codes** relating to building heights proposed in the development.

Community expectations about the development were also taken into account, **as well as the number of submissions against the development.**

Councillors, please do some navel gazing re:- the very flawed content of the planner's recommendation contained in the Agenda for last Tuesday's meeting. Plenty of content there which will provide the basis for a court appeal in the event that the DA is approved – with or without vote rigging.

Residents of Young St and Bateke Rd were very alarmed to read the planner's statement that the proposed subdivision at 1-15 Young St was to be one lot into 4, particularly when the actual application lodged states 1 lot into 2. Are we perhaps pre-empting the subdivision proposed in the Draft Growth Management Strategy or have there been behind the scenes undocumented meetings and a wink and a nod to that developer too?

Another meeting of residents was held last week, in anticipation of the Councillor's visit to the proposed site and the properties of affected residents.

Amanda Hay
Resident and Ratepayer

Buchanan family, particularly Roy, who was the youngest member of the crew responsible for rescuing the two survivors of the Stinson plane crash in March 1937," Division 3 Cr Virginia West said.

"Roy's wife, Dinah, still resides in the Christmas Creek area.

"We are pleased to finally be able to rectify the incorrect names of the crossings and to honour the wishes of the Buchanan family," Cr West added.

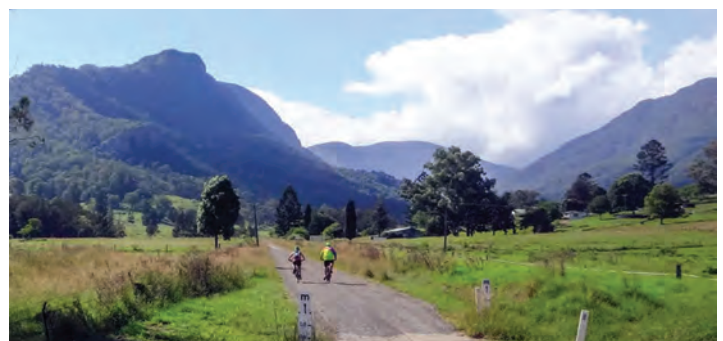

PLANTING TREES IN THE SCENIC RIM FOR THE QUEEN'S JUBILEE

Eligible groups and organisations in the Scenic Rim are invited to apply for funding to deliver tree planting projects across the Scenic Rim to celebrate the Queen's Jubilee.

Federal Member for Wright, Scott Buchholz said the Australian Government was providing grant funding to plant trees in honour of the legacy of Her Majesty, Queen Elizabeth II and her 70 years of service to Australia and the Commonwealth.

"I am calling on local schools and community groups to contact my office to discuss potential projects for nomination for funding.

"Working together, I am excited to hear about the projects we can deliver to improve our local environment, land management, and of course plant trees in commemoration of this special occasion in history.

"The guidelines are now available, and I look forward to seeing project proposals. I would urge applicants to consider the eligible and ineligible activity before applying, with grants available between \$2,500 and \$20,000," Mr Buchholz said.

The Queen has visited Australia on 16 occasions, and on many of these visits has planted trees at community events and ceremonies—leaving a long-lasting reminder of the special occasion for the people in those communities. In fact, The Queen is said to have planted 1500 trees throughout Her reign.

Mr Buchholz said the *Planting Trees for The Queen's Jubilee Program* is one of a range

of national and community events planned by the Australian Government to celebrate The Queen's Jubilee year.

"This is a great opportunity for our community, particularly for younger people and local groups to play a part in the celebrations and deliver a lasting benefit for the region.

"In Wright, we will have \$100,000 in funding for 10 projects," Mr Buchholz said.

Projects that are suitable must include formal commemorative events in 2022 to mark the Jubilee, plantings of regionally appropriate tree species, and installation of commemorative signage or plaques.

For more information and for how to get involved visit: <https://business.gov.au/ptqj>



2022

FREE MOVIES IN THE PARK

6.30pm

FREE Movie, fruit and giveaways!

FAMILY-FRIENDLY EVENT

OUTDOOR UNDER THE STARS

BYO CHAIRS AND BLANKETS

TOM & JERRY (G)

One of the most loved rivalries in history is reignited when Jerry moves into New York City's finest hotel on the eve of "the wedding of the century," forcing the event's desperate planner to hire Tom to get rid of him.

An eye-popping blend of classic animation and live-action, Tom and Jerry's new big-screen adventure stakes new ground for the iconic characters and forces them to do the unthinkable... work together to save the day.

Local clubs will have food and drink available for sale!

SATURDAY 5 MARCH
Tamborine Mountain Showgrounds

SATURDAY 12 MARCH
Beaudesert, Jubilee Park

SATURDAY 19 MARCH
Boonah, Coronation Park

SCENIC RIM
REGIONAL COUNCIL

For more information Phone 07 5540 5111

scenicrim.qld.gov.au

CCS2022.0004



THE PROCESS OF MANIFESTING

We've just had a yoga vision board (VB) workshop. It's a fabulous day where we use yoga, pranayama, meditation and mantra to fire up the right sides of our brains and bodies before we create these visual roadmaps of our

unfolding manifestations for 2022. Super fun, very creative and very productive. Now, VBs have been around for decades and have been made popular by celebrities like Oprah and life coaches. And the key point to any motivational tool is to focus on the process, not just the outcome. It's much like yoga: you can read about yoga, talk about it, watch YouTubes, admire bendy bodies on Instagram, but you'll never become a yogi until you step onto that mat and start practising yoga. Yoga is a journey, not a destination.

So it is with our VB workshop. After our yoga class we start think about what we want to change in our lives. And for balance, we use the Purusharthas: the yogic Values of the Universe. We divide the VB into 4 quadrants: Dharma (Career Goals), Artha (Financial Goals), Kama (Lifestyle goals including family and friends, health, hobbies, your home and your travel goals), and Moksha (Liberation – your self-growth and your spiritual growth goals). In reality, one quadrant might dominate. You might want to focus on your health for the year, so Kama might dominate. But as long as you have a small goal in the other quadrants, you'll be pursuing a balanced life.

And in the process of devising these goals you have to accept the decision to change. If you don't accept that change is a necessity, and impermanence (a changing world) is a given, you'll just be reiterating, in visual form, the same old life. You also have to accept that the visual image on your board represents a process that could take months or years to achieve with all the discomfort around that change which is the very essence of growth.

I also like to encourage my students to choose "One Big Thing". If you load your VB with so many goals and dreams you'll likely become overwhelmed, burnt out, and then revert to your old ways. So identify that one thing and define it as the nexus of your VB. And this keystone habit, once achieved, will encourage the development of other related habits and the achievement of other related goals.

Finally, once you start pulling this amazing blueprint together, prepare for the storms.

It was Deepak Chopra who stated that: "All great changes are preceded by chaos." As you start moving towards this visual, ideal life, many people connected to you won't like it. Because change is scary. As you change, their worlds start to rock. Be kind, and maybe help them create a VB. Who knows, you might rock the world together.

Margot Wagner
Yoga Under the Bodhi Tree

(Find and like articles similar to this on my Facebook Page: Yoga Under the Bodhi Tree)

Relationships



A LONG HIKE

On my wall hangs a canvas depicting a couple hand in hand walking along a beach. The couple is my husband and I and the photo was covertly taken by our daughter who was following along behind us. We were completing a three-day trek in Fiordland on the southern tip of New Zealand's South Island.

Before you go thinking that we are a super-fit family who make a habit of tackling such adventures, this was our first and last long hike. Our daughter had just graduated from high school, and we decided we would embark on a fun



challenge together before she launched into the world of adult independence. I can tell you, there were more tears than fun! We quickly realised how unprepared we were for the rigours of tramping through sinking mud wearing 14kg backpacks. About half an hour into the walk, I seriously considered abandoning the mission. My husband Jeff, ever the encourager, took my backpack and strapped it to his chest while I spent the next hour channelling a more positive frame of mind.

Amusingly, when friends notice the photo, they will often comment that I am carrying the bigger backpack and give Jeff a look of disapproval. In actuality, Jeff redistributed the luggage so that he was carrying all the heavy gear while I carried pillows, sleeping bags, jackets - everything bulky but lightweight. How easy it is to misinterpret what we see and make an incorrect judgement.

We can carry many different loads as we travel through life. Events happen, the burden increases, and we can feel weighed down. We might feel completely overwhelmed or hopeless. The weight of our burden is not obvious to others. That's why it's necessary to reach out for help rather than expect that someone will notice our load. Alternatively, you may have a friend who is harbouring a heavy load. Perhaps you've noticed their withdrawal, their lack of patience or general unhappiness. Rather than taking it personally, show an interest and take the time to enquire what is happening in their world. Your care will lighten their burden.

Throughout our hike, we each had our own moments of discouragement, and we alternated the role of encourager. We would look for the distance markers along the way and celebrate our progress. It was fortunate that it was the middle of summer and light till the late hours, as we needed every bit of daylight to reach the camping huts. The park ranger was bemused by us city slickers who asked if we could stay an extra night, as there was no way we could endure consecutive days of agonising hiking. "No-one has ever asked me that before!" was his reply. Know when you need to take a rest, even if others think it strange.

We survived the return hike and actually enjoyed it. A new sense of confidence put a spring in our step. Life is a long hike: pace yourself, look out for others and don't carry unnecessary burdens.

Linda Gray
linda@relationshipsantuary.com.au
0401 517 243



A WARM WELCOME...

We are incredibly lucky at Physique to have a team of physios with over 100 years' experience. I suppose it's no wonder that we have been absolutely run off our feet over the past 12 months. We are extremely excited to introduce two new physiotherapists to the Tamborine Mountain community, Jacqui Graf and Caitlin French.

You may have already had the pleasure of meeting these two in the clinic or have seen their smiling faces walking down the street. Let me officially introduce you to them.

Jacqui has a passion for supporting people through periods of pain and then helping them achieve their goals. Jacqui enjoys treating a wide range of musculoskeletal conditions with a "hands on" approach, combined with individualised exercise prescription to get patients better ASAP. She enjoys instructing individual strength and movement programs as well as small group functional classes that enable members of the community to find joy in maintaining healthy minds and bodies.

Jacqui grew up on a cattle station in the Northern Territory and went to school with a total of thirteen kids, two of which being her own sisters. Jacqui still loves spending time with her sisters who have also moved to the Gold Coast. She is also a talented sports woman and was previously playing hockey at an elite level.

Jacqui is super excited to be starting at Physique and is looking forward to getting to know everyone that comes through the clinic and through our Pilates classes.

Caitlin believes in a holistic approach to treatment that is tailored to suit each patient to treat the root cause of the problem. She loves treating beyond pain so that her patients leave stronger and feeling better than before their injury. Caitlin has a passion for helping with musculoskeletal and women's health issues and she

possesses a natural skill for Paediatrics physiotherapy.

On her weekends Caitlin loves spending time with her dog and curling up with a good book. She has had horses her whole life and competed in show jumping and cross-country at a state level. She has recently found a new passion in ballroom and Latin dancing and is now competing in these as well.

Caitlin is highly enthusiastic about making a difference in people's lives. She is going to be a key asset to the community, and we are extremely grateful to have her onboard.

That brings our total number of physiotherapists at Physique to 10! There must be something in the number 10, as we are also glad to be offering 10 Pilates classes in 2022. If you can believe it, 2022 also marks the 10th year of Physique Physiotherapy! The clinic sure has grown a lot since Neil was working out the back of his Pajero. Thank you, Tamborine Mountain Community, for your ongoing support, especially over the last challenging few years. We look forward to supporting you through 2022. Make sure to get in touch if you are keen to get going on your new year health goals.



Caitlin (left) and Jacqui

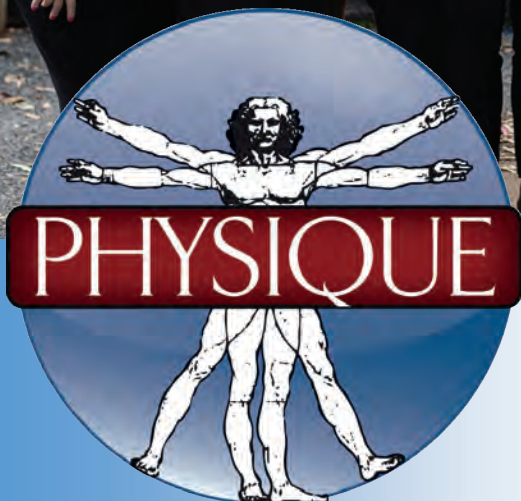

Experience the difference our hands can make to your life today 5545 1133

Pethers Rainforest Restaurant

Intimate, romantic dining experience

Open Monday, Tuesday, Thursday to Saturday evenings – quiet, private and very intimate setting, ideal for couples.
28B Geissmann Street
(07) 5545 4577



1



Tamborine Mountain Distillery

Over 300 international awards

Australia's most internationally-awarded distillery and liquor brand in the New Millennium. Manufacturers of vodkas, liqueurs, schnapps, eaux-de-vie. 10am to 5pm – 7 days per week
10 Macdonnell Road (07) 5545 3452



2



Tamborine Mountain Pizzas

Dine-in, Takeaway, Delivery

Established in 1994, enjoy our signature dough prepared daily on site topped with a variety of fresh ingredients, many locally sourced.
4/11 Main Street
(07) 5545 3888



3



Tamborine Mountain Pasta

TAKE AWAY

OPEN 7 days:
11.30am – 2.30 pm lunch
5pm – 8pm dinner
Shop 1A/15 Main Street
(07) 5545 3795



13



The Polish Place

Polish Restaurant. Cottages. Gallery. Coffee. Vodka. A true Polish Experience

With 180° views overlooking the Great Dividing Range, it's the ideal location to experience luxury accommodation, scrumptious Polish cuisine, beers and vodkas
www.polishplace.com.au
333 Main Western Rd, 5545 1603



4



Fox and Hounds Country Inn

Gold Coast's only Authentic English Pub

Share a hearty dining experience with friends and family, while soaking up the spectacular surrounds. Open for lunch and dinner 7 days.
7 Elevation Drive, Wongawallan
(07) 5665 7582



6



Rainforest Restaurant & Lounge Bar

Dining within a tranquil rainforest setting!

"Loved the atmosphere and the service was very warm and friendly. The food was beyond great and we would love to come back every night if we could. Fantastic."
Brad C. – The Fork
Thunderbird Park, cnr Cedar Creek Falls Rd 07 5545 7990



5



Witches Falls Winery & Cellar Door

Tamborine Mountain's only working winery

Wines that shine with individuality and confidence. Enjoy wine tasting in our relaxed and picturesque setting. Locals receive members pricing. Open daily 10am to 4pm weekdays and 10am to 5pm weekends.
79 Main Western Road
(07) 5545 2609



8



Three Little Pigs

Bistro and Bar

Fine food and fabulous wine. Perfect place for relaxing and catching up with friends and family, or as a special treat.
13 Main Street
Nth Tamborine 07 5545 4484



7



St Bernards Hotel

Idyllic location with sweeping views, spectacular, fine dining for every occasion. Perfect for weddings, functions, conferences. Come and be greeted by our two St Bernards, and enjoy real country hospitality!
101 Alpine Terrace – 07 5545 1177



10



Club Tamborine

Visitors welcome

Your local on the Mountain: Full bar, Bistro, Gaming, Ubet, Keno, Fox Sports, regular live entertainment and bowls in a relaxed environment.
6-12 Beacon Road
(07) 5545 1308



9



Spare Part Solutions

Parts plus expert, personalised advice

We can supply parts for Automotive, 4x4, trucks & earthmoving, motorbikes, bicycles, general engineering, mowers, small machinery and more.
24 Main Street 07 5545 1988



12



Cauldron Estate & Distillery

Distillery – Vineyard – Bar – Events

Beautiful established vineyards and lush green meadows perfect for picnics, lawn games or kicking back for an afternoon of R&R. Enjoy our locally made spirits or drinks from the Cauldron Bar, relish our mountain-inspired 'Bar tucker' and picnic hampers, and even make your own bottle of gin in our distillery to take home.
89-123 Hartley Road, Tamborine Mountain Qld 4272
CauldronDistillery.com.au



14



El Burro Cantina

Come for the warmth, laughter and great MEXICAN FOOD!

- Fully licensed • Great for parties!
- Takeaway available

Flame Tree Plaza
16-20 Main Western Rd
North Tamborine 07 5545 4003



11



LOCAL DINING, SHOPPING AND SERVICES



Getaway Day Spa Tambores Mountain

Open 5 Days

Monday, Tuesday,
Thursday – Saturday

Treatments available 9am – 5pm
Spa only available 5pm – 8pm

16 West Rd,
Tambores Mountain

07 5545 4751 **22**

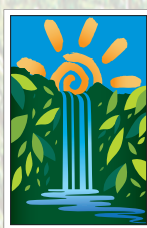

Escape to TAMBORINE MOUNTAIN

your Gold Coast Hinterland

EAGLE HEIGHTS BAKERY

25 Southport Ave, Eagle Heights



Open 7 days - 9.30-5pm
(including public holidays)
14 year-old sourdough,
30 different breads & flours

5545 4011

Serving the community for 40 years

GOLF HEAVEN IN THE HINTERLAND Amazing location

Situated 500m above sea level,
overlooking the Gold Coast, this
acclaimed 9 hole, 18 tee golf
course is a delight to play any
time of the year.

ENJOY THE MOUNTAIN EXPERIENCE

5 Coomera Gorge Drive
Tambores Mountain QLD 4272 07 5545 1788



17

GERMAN
CUCKOO CLOCK
NEST

NEW! ROAMER OF SWITZERLAND

- Swiss-made
- 7 year warranty
- Quality workmanship
- Trusted brand

OPEN 7 DAYS 10AM - 4PM

143 Long Road, Tambores Mountain
Ph: (07) 5545 1334 • info@clocks.com.au
www.clocks.com.au



18

BOTANIC GARDENS VOLUNTEERS LOOK SMARTER WITH SUPPORT FROM A GENEROUS SPONSOR



The volunteers at the Botanic Gardens will sport bright new presentation shirts at plant sales and events, thanks to generous support from Hartley Road Landscaping Supplies & Equipment Hire.

Clive Lucas, owner of Hartley Road Landscaping Supplies, delivered the shirts to the volunteers during a working bee last week. The bright green polo shirts include the Gardens' logo beside the Hartley Road Landscaping logo.

Denby Browning, President of Tamborine Mountain Botanic Gardens Inc, said Clive Lucas and his team have been very generous in their support.

"We are proud to be associated with Hartley Road Landscaping as the first local business sponsors for the Gardens team," he said. "This generous support means that funds for our organisation can go further in building this great asset for the community."

Clive Lucas said his team is delighted to support the volunteers.

"We have similar aspirations to improve our landscapes," he said. "The Gardens team have been working tirelessly to provide our community with a wonderful space to relax and to learn about plants. We are committed to ongoing work with the team and the supplies they constantly need to improve the gardens."

Tamborine Mountain Regional Botanic Gardens covers 11 acres including indigenous rainforest as well as carefully nurtured specialist gardens such as roses, azaleas, hydrangeas and camellias. The centrepiece is a lake crossed by a quaint stone bridge.

Hartley Road Landscaping Supplies & Equipment Hire provides materials including stones, grass, soil and mulch to home and commercial landscapers as well as landscaping equipment hire.

PHOTO: Hartley Road Landscaping Supplies owner Clive Lucas (centre) with Gardens volunteers Nigel Waistell and Jacqui South.

A MESSAGE FOR THE UNIVERSE, IN EVERY VERSE

At the beginning of February, Australian "Motivation Poet" Russell Plunkett set up his shop "The Poet's Place" on Gallery Walk, next to the Tree House Café.

Aiming to be absolutely original, motivational and inspiring – as well as passionately Australian, Russell presents compositions in multiple formats... all designed and produced by his own hand.

For him, his poetry delivers to a COVID-ravaged, information-overloaded world, "a message for the universe, in every verse". You can find full details at www.russellplunkett.com.au



SURE-FOOTED PROGRESS ON GOAT TRACK REPAIRS



As much as Tamborine Mountain has welcomed the rains of summer, it has been somewhat to the detriment of already difficult and dangerous work in repairing the rockfall-affected Goat Track.

SEE Civil, the construction and engineering services experts tasked with the repairs, has had a night shift crew operating for some time, and has made major inroads on securing the affected cliff face. It is hoped that our wet weather may recede after February, and progress should be considerably speeded.

The *Scenic News* hopes to keep you updated regularly in the coming weeks, although we are somewhat dependent on information from the Department of Transport and Main Roads.





TRAVELLING PLACES *with Gina*

I can see the thought process, as I chat to clients at the moment while they book their first overseas holiday in three years: economy, or splurge on business class? The price difference can be vast, depending upon the airline you choose; mind you, so is the offering. There are lots of benefits that come with business class travel: red carpet check-in, extra luggage, better meal selection on-board; however more important is access to lounges where they provide showers, quiet spaces, restaurants and cafés. The most important benefit is space on-board – several times that of economy class, with seats that convert into beds, your own private cocooned area with a private TV, meals when you feel like it and attention to make your journey as comfortable as possible.

Most of us decide that to fly business class is too extravagant, however, quite a few are opting for premium economy. This too offers separate check-in, better meal service on-board, and extra room: let's face it, that is what most of us are looking for. Each airline's premium is different, however the common offering is 2 or 3 less seats across the aircraft and considerably more leg room. Typically, on a flight to Europe or North America return you

would pay around \$2500 more than economy. I often think that a good premium cabin (think Qantas) is not far off what business was like 20 years ago, before flat beds. It is a shame there are only a few airlines offering premium.

The other hot ticket items being booked are cruises. I have some people booked on a West Africa cruise in October 2023 which is already completely sold out! The world is travelling, and has been for some time. People ask me about the safety of cruising. The industry has made significant changes: most cruise ships have been fitted with hospital grade air-conditioning, deep cleaning is routine, everyone is fully vaccinated and CPR tested, daily health checks are mandatory (but not arduous) on board, and there is lots of space, with fewer passengers on board. I felt completely comfortable on my recent trip, safe in the knowledge that everything that could be done is being done, and more diligently than at other venues I attend.

As a travel agency, we are helping our clients navigate the requirements for travel, whether domestic or international. These policies change constantly, so we are checking and rechecking requirements and advising travellers before and during travel if changes occur. It's not like pre-COVID travel, but it is

not as arduous as some imagine and as time goes on it is becoming more relaxed. One of the great things about travel at the moment is the lack of mass tourism. I saw a photo of a friend enjoying a gelato overlooking the Trevi Fountain in Rome last week, and you could actually see the fountain!

Travellers are booking international for May onwards and even through to 2024 – people are excited, so make sure you don't miss out!
Contact Travelling Places P: 07 5545 1600
E: travel@travellingplaces.com.au



Relationship Sanctuary
 ON TAMBORINE

**COUNSELLING FOR INDIVIDUALS,
 COUPLES & FAMILIES**



0401 517 243

Appointments in person or via video call.
 Reasonable Rates.

linda@relationshipsanctuary.com.au



SCENIC RIM MUSIC SCHOOL

invites you to experience our brilliant concept in music tuition:

PIANO STRINGS VOICE
 on Tamborine Mountain

to register your interest:
07 5545 4700 or 0422 788 399

Ask us about our local 'do-re-we' classes for Pre-schoolers.

www.scenic-rim-youth-choir.org



GRILL MASTERS, FOOD LOVERS AND CAPTAINS OF FLAVOUR

CHEF DYLAN'S

Gourmet Food Co.



www.gourmetfoodco.com.au



NEWHAVEN

FUNERALS, CREMATORIUM & MEMORIAL GARDENS

The only purely 100%
 Australian Funeral Company
 and Crematorium

Winner Qld Seniors
 Excellence Award

Enquiries
 Welcome **5593 4777**



Optometrist

Call us now for a consultation
5545 0277

17-27 Main Western Rd, North Tamborine



Residential aged care where you
 are part of our family

Beautiful views with a rural outlook, tranquil gardens, home-cooked meals, personalised 24/7 care, plenty of social activities and outings, and a family-like atmosphere, is what makes Beaumont Care Mount Tamborine Roslyn Lodge so special.



BEAUMONT CARE

Warm-Hearted Care, Your Way

FIND OUT MORE TODAY - WE ARE HERE TO HELP
 1300 217 336 | BEAUMONTCARE.COM.AU

FOOD FOR THOUGHT

with Chef Dylan Gittoes

www.gourmetfoodco.com.au



SALMON POKE BOWL WITH AN ASIAN TWIST

This stunning looking dish will have you looking like a professional chef. It can be whipped up in under 10 minutes and what's more, it not only tastes delicious it's packed full of nutrients that your body will thank you for and you'll end up feeling satisfied but light afterwards.

Pronounced 'Poh-KAY', the word 'poke', Hawaiian for "to slice", or "cut crosswise into pieces" is diced raw fish and is one of the main dishes of Native Hawaiian cuisine. Native Hawaiian fisherman would slice up reef fish and serve them raw with whatever was on hand. The *poke* bowl is one of those recipes that once you make it and taste it for the first time, you're going to ask yourself "Why haven't I made this before?!" as it's so easy to prepare. When you serve it up to your guests or loved ones the visual delight always elicits a "Wow - that looks amazing!". As always make sure you use the freshest of ingredients so get your salmon from the local fisho and your veg from your trusted greengrocer.

This dish only requires you to cook one thing: the rice. Don't hesitate to use any rice that you enjoy eating. I personally love the texture of brown rice; coconut sushi rice works wonderfully well too. For this dish I've used salmon, but feel free to mix up the protein and the veg with all your personal favourites. My luck dragon hand-crafted small batch Asian sauce is an excellent accompaniment to *poke* using only all natural ingredients. It's perfectly balanced, with slow roasted garlic, premium Japanese soy, sesame oil and a little kick of roasted local Queensland chilli.

Did you know? The first peoples to create the *poke* bowl were the ancient Polynesians centuries ago. It really transformed once it made its way to Hawaii, when the native Hawaiians feasted on freshly caught fish massaged with sea salt, seaweed and crushed inamona or kukui nuts. Later it evolved to mirror the tastes of new waves of arrivals to the islands. When ships from the West Coast dropped anchor in local ports, sailors traded salmon for salt. Waves of immigrants from China and Japan introduced soy sauce and sesame oil. Just as each group has added their own dishes to Hawaii's culinary melting pot, variations of *poke* have been devised. Visit any *poke* counter in Hawaii today and you'll find not just ahi limu (seaweed) and spicy ahi *poke*, but kimchee shrimp, furikake salmon, miso tako (octopus), pipikaula (dried beef) and even bacalao *poke* made with Portuguese dried salt cod.

Most historians agree that it wasn't until the

1960's and 70s, that the name "*poke*" was given to the dish we currently recognise as the *poke* bowl today. The naming of *poke* came about when native Hawaiian 'ahi yellowfin and bigeye tuna became more readily available. This was because 'ahi tasted good and it's bright pink hue was far more aesthetically pleasing than the dull, grey colour of the local reef fish. It was a man named Chef Sam Choy, who was one of the early purveyors and passionate promoters of the Hawaii Regional Cuisine movement of the early 90s, and who was instrumental in bringing *poke* bowls as we know them today to the masses.

Poke bowls didn't make their way to Australia, however, until 2016. The first dedicated restaurant opened in Sydney in May 2016, aptly called '*Poke*', while another called '*Poked*' opened its doors just a few months later in Melbourne. '*Poked*' was the brainchild of two commerce students and one medical student who are "passionate about heart health". *Poke* didn't come to Queensland until 2017 when '*Suki*' opened in Brisbane. Now these awesome specialty *poke*-style restaurants have become a much-loved healthy meal choice and you'll find them scattered up and down the coast. Perhaps next time you are out and about and looking for a healthy meal why not give one a go, but make my version at home for yourself first, and see if the restaurant version is anywhere near up to your homemade one!

Chef Tips: It pays to be attentive when buying your seafood to look for visual clues for freshness. When you befriend your local fishmonger, you can ask questions of the freshness and the best choice for price and sustainability.

Serves 2
Prep 10 mins

Ingredients

- 1x 250g sashimi-grade salmon
- 2x spring onions
- 2 cups cooked brown rice
- 1x avocado sliced
- 1x cup red cabbage thinly sliced
- 1x cup baby spinach sliced
- 1x medium carrot cut into matchsticks
- 1x cup blanched edamame
- 1x lebanese cucumber sliced
- 2 tbs toasted sesame seeds
- 3 tbs Luck Dragon Asian sauce*
- 2 tbs whole egg mayonnaise

*Chef Dylan's Gourmet Food Co. Luck Dragon Asian Sauce



For the full Chef Dylan range visit us at the local Tamborine Mountain markets or shop at our local stockists Joe's the Greengrocers and Angela's Pantry.

Method

Prepare the *poke*

1. Remove the salmon skin and discard it. Examine the salmon to see if there are any bones lodged in the meat and use a pair of fishbone tweezers to remove them.
2. Cut the salmon into 1/2-inch cubes. Add the salmon into a medium-sized bowl and set it aside.
3. Add the Luck Dragon Asian sauce into a small bowl. Add mayonnaise and mix well.
4. Add the spring onions to the bowl with the salmon. Pour in half of the sauce. Use a rubber spatula to gently mix the salmon until it's evenly coated with the sauce. Taste the salmon and mix in a bit more sauce if needed.

Assemble the bowl

1. Place the rice into the base of 2 medium serving bowls.
2. Artistically arrange the salmon, edamame, baby spinach, carrot, cucumber and avocado on top of the rice. Garnish with a sprinkle of toasted sesame seeds. (I like to do it like the Turkish salt bae)
3. Serve the remaining sauce on the side to drizzle over for some extra umami flavour!

hooked on books

SCENIC RIM LIBRARIES

WELCOME

Patrons will need to sanitise hands as they enter, and provide their library card number or details (as per government directives).

STORYTIME & SINGSONG BABY RHYME TIME

Unfortunately Story Time, Baby Rhyme Time and Story Time in the Park, will not be running during the month of February.



We look forward to re-starting our events and programs when it is safe to do so.



JUSTICE OF THE PEACE

A Justice of the Peace is available Monday, Wednesday and Friday 10 am - 12 pm



COMICSPLUS



With Comics Plus, you have unlimited access to thousands of digital comics, graphic novels, and manga from more than 100 publishers. Every title is available 24 hours a day, 7 days a week, on your computer, tablet or phone - no holds or wait lists required.

FILM NIGHT - THE PUBLIC

Friends of Tamborine Mountain Library and The Little Theatre Film Club present

An act of civil disobedience turns into a standoff with police when homeless people in Cincinnati take over the public library to seek shelter from the bitter cold.



Film Club members and FOTML existing members are free, others will be asked to join for a small amount. (Covid restrictions on entry will apply)

Sunday 20th February 2022 at 5.30 pm for 6pm start.

TAMBORINE MOUNTAIN LIBRARY NEWS by Friends of Tamborine Mountain Library

Follow us



LIBRARY E-RESOURCES

Link from our website or download the app, and log in with your library card

Interesting Facts About Bookish things

1. **Sherlock Holmes never said, "Elementary, my dear Watson".**
2. **A Language dies every 14 days.**
3. **The first novel ever written on a typewriter was Tom Sawyer.**
4. **"I am." is the shortest complete sentence in the English language.**
5. **There are only four words in the English language which end in 'dous': tremendous, horrendous, stupendous, and hazardous.**
6. **Ghosts appear only in 4 Shakespearean plays: Julius Caesar, Richard III, Hamlet and Macbeth.**
7. **Microsoft founder Bill Gates bought 'Codex Leicester', one of Leonardo Di Vinci's scientific journals for a whopping \$30.8 million in November 1994.**
8. **Roald Dahl, the author of Charlie and the Chocolate factory, tested chocolates for Cadbury's while he was at school.**

Our Book Choice: *One Hundred Days*



by Alice Pung

One day, a boy in a nice silver car gives sixteen-year-old Karuna a ride. So Karuna returns the favour.

Eventually, Karuna can't ignore the reality: she is pregnant. Incensed, her mother, already over-protective, confines her to their fourteenth-storey housing-commission flat for one hundred days, to protect her from the outside world – and make sure she can't get into any more trouble. Stuck inside for endless hours, Karuna battles her mother and herself for a sense of power in her own life, as a new life forms and grows within her.

One Hundred Days is a fractured fairytale exploring the fault lines between love and control. At times tense and claustrophobic, it also brims with humour, warmth and character. It is a magnificent new work from one of Australia's most celebrated writers.

Genre: Contemporary Fiction

LIBRARY OPENING TIMES MON-FRI 9AM-5.30PM • SAT 9AM-12PM

Tamborine Mountain Library is proudly operated by Scenic Rim Regional Council.

CLASSIFIEDS

Bookshop & Art Gallery - Under the Greenwood Tree. Open 5 days 10 - 5. Closed Tuesday and Thursday Home deliveries 7 days. Book orders welcomed. 92 Main Western Rd Nth Tamb Ph.0424 586 066 P

Gardening, Mowing, Property Maintenance by friendly, reliable long-term mountain resident. No.1 Property Maintenance. Call Phil 0476 257 045 P

Music Lessons - Bass, guitar, piano. All ages. Have fun & online lessons available now. Ph Craig or text 0478 075 642 P

GRAPHICS & TUITION

GRAPHIC DESIGN/ILLUSTRATION SERVICE & TUTORING



GRAPHICS SERVICE: Business Startup – logos, business cards, letterheads, leaflets, stickers, etc. Quotes for design and printing (**all printing done locally by Coomera Print Hub**)

TUTORING & WORKSHOPS: Children's illustration/cartooning workshops. Tutoring graphic design working with Adobe Illustrator and Photoshop.

INFO: Call Heather on 0415 549 522 or email heather.dale@patchworkdog.com Examples on www.patchworkdog.com.



- Get your ad in front of more than 20,000 readers each week
- Free online exposure, and online advertising opportunities

Call or email

0417 238 238

advertising@scenicnews.com.au



SIGNS

GARAGE SALE SIGNS

Stand out from the crowd with attractive, professional-looking signs for YOUR Garage Sale. (spike/stand included) Signs are free to use, but require a \$10 deposit per sign (refunded when you return them). **Please inquire on 5545 5000.**

Please note: 2 days' notice required

POSITION VACANT

Shop Assistant for Bakery, Suit Year 12 school leaver or university student. Casual hours, weekend and weekdays. Call 07 5545 4011 Send Resumé to Eagle Heights Bakery on [facebook](#)



Yoga Under the Bodhi Tree – LIVE

YOGA CLASSES: Mon 9.30am Moriarty CC, Canungra. Mon 6pm Canungra Wellness, Canungra. **Tues 9.30am and Sat 9.00am** Zamia Theatre, Main Rd, Tamborine Mountain. **Wed 6pm** Creative Art Centre, Wongawallan Rd, Tamborine Mountain. **ONLINE YOGA CLASSES:** **Tues 6pm, Wed 9.30am.** For Online Classes text or email me: Margot **0428 137 391** or yogaunderthebodhitree@outlook.com. I will send you an email with a link. Very simple, very low tech. Come and join us! Hatha, Nada and Tantra Yoga. Contact: Margot Y.A. (Australia) **0428 137 391.** Transform your Life with Yoga.

TRIVIA

True ... or False?



1. A 'kid' is the name for a young goat.
2. Brian Wilson was the only member of 'The Beach Boys' who could surf.
3. The royal family changed its name to Windsor from Saxe-Coburg-Gotha.
4. Ludwig van Beethoven was born in Austria.
5. The Moon always appears to be smaller when it is close to the horizon.
6. Great Britain is the world's eighth largest island.
7. *The Darkling Thrush* is a poem by Rudyard Kipling.
8. In *Diamonds Are Forever*, James Bond was played by Roger Moore.
9. There are 11 in a 'baker's dozen'.
10. An aeolian harp is played by the wind.
11. New Year's Day 2000 was the very first day of the new millennium.
12. Tigers can't swim.
13. Alexei Leonov was the first man to walk in space.
14. Travelling due east from London, the first foreign country you would arrive at is Holland.

ANSWERS PAGE 27

TUTORING - MATHEMATICS

Gr 7-12 (General Maths)

Retired female teacher B Sc, PGCE (Lond) - Reasonable rates, proven results. **Spaces available now.** **Ph 5545 4711**

BUSINESS DIRECTORY – WHO TO CALL

ACCOUNTING

HALL HANNEFORD
 CHARTERED ACCOUNTANTS
TAXATION / BAS RETURNS
BUSINESS ADVICE • STRUCTURE SETUPS
SELF-MANAGED SUPERANNUATION
TAX PLANNING • BOOKKEEPING
 Shop 3/15 Main Western Road,
 Tamborine Mountain
 PH: 07 5545 2588
 www.accountingonthemountain.com.au

Eagle Taxation
 Accounting and Taxation Services; Tax Returns;
 BAS Statements; DIY Super and Auditing; ABN
 Applications; Tax Planning and Structure
 Advice; Non-Profit and Business Audits;
 End-of-Life Planning and Document Preparation;
 Commercial Agreements; Xero Cloud Accounting
36 Southport Ave, Eagle Heights
 ☎ (07) 5545 4458
 ✉ office@eagletax.com.au

Lakehouse Accounting
 Let's talk about your business and tax concerns!
 Call Noel 0487 999 035
 for an appointment or email
 noel@lakehouseaccounting.com.au
 20 Bateke Road
 Tamborine Mountain
 QLD 4272

AIR CONDITIONING & REFRIGERATION

+45 Years
TAMES
TAMBORINE MOUNTAIN
ELECTRICAL SERVICES
 Air Conditioning Service & Breakdown
 Sales and Installations
 at Competitive Pricing
Call Now 07 5545 7777
Servicing our customers for 45+ years
 Licence No. 69488 Arctick AU3560

EMIRG SERVICES
AIR CONDITIONING
COMMERCIAL REFRIGERATION
& MECHANICAL SERVICES
BRENDAN GRIMES 0419 009 643
 brendan@emirgservices.com.au emirgservices.com.au

Next ISSUE:
FEBRUARY 24, 2022

ARBORIST

MOUNTAIN TREES
NICK ROUTLEDGE
 0438 176 775
 Qualified Arborist
 mountaintrees@live.com.au
Professional Tree Services

AUTOMOTIVE REPAIRS

TAMBORINE MOUNTAIN
Auto Clinic
Jason Bowles
 • Logbook Servicing All Makes Incl Euro
 • Specialist in Brakes
 • All Mechanical Repairs **RACQ**
 • Small Electrical Repairs
 • Sublet R.W.C & Air Conditioning
41 Main St Nth Tamborine Ph: 5545 1214

On The Road EST. 2002
AUTOMOTIVE REPAIRS
 • Mobile Repairs, Logbooks & Servicing
 • RWC Safety & LPG certificates
 • Cars, Trucks, Trailers & Floats, Farm Eq't
 • Light & Heavy Diesel Repairs
 • COI & Measure Ups, Mod. Plates
 • Scan Tool Diagnostics
FULLY EQUIPPED WORKSHOP AT TAMBORINE
SEAN 0409 291 053
 ACN 111 041 751

BLINDS & CURTAINS

TAMBORINE BLINDS AND AWNINGS
 ✓ Awnings ✓ Blinds
 ✓ Security & Flyscreens
 ✓ 25 Years Industry Experience
RICHARD m: 0405 631 655
KENT h: 5545 0057

BOOKKEEPING

Innovative BEAN COUNTING
 BAS and Bookkeeping Services
Focus on your business while we count your beans!
 XERO & MYOB Certified Advisor, QuickBooks, Receipt Bank & Hubdoc partnered. 20 Years of experience!
 E: info@ibcounting.com.au
 W: www.ibcounting.com.au
 P: 07 5543 4830
 M: 0400 395 805
 BAS agent 25894697

Cultivate your Happy
harvest bookkeeping
 Bookkeeping, Payroll Admin & BAS Agent
 Call Kloe 0402 097 670
 hello@harvestbookkeeping.com.au
 www.harvestbookkeeping.com.au

BOOKSHOPS

CANUNGRA BOOKS & ART
Vintage to Now
 • Quality second-hand books
 • New books by local authors
 • Vintage clothing and records
 • Gifts and cards
We buy quality books and records
 Open daily 9.30am to 4pm
 6 Kidston St, Canungra Enquiries: 0418 792 161
 E: admin@canungrabooksandart.com.au
 Web: canungrabooksandart.com.au
 f canungrabooksandart

BRICKLAYING

HOPE BRICKLAYING
 Brick and Block Work • Cottage
 • Commercial Construction
 • Retaining Walls and Fences
 Tamborine Local
 QBCC Lic 1302284
0449 622 639
 Jhbricklaying@hotmail.com

BUILDERS

HAYWARD BUILT
 BUILT TO LAST
 Decks | Pergolas
 Bathrooms | Extensions
 External & Internal Doors
 Renovations | Pool Areas
0421 199 135
 QBCC: 15203283

AGENCY UNO PTY LTD - Builder
 LIC # QBCC 1203987
 Custom homes, alterations, renovations, extensions and decks.
 Advise and quote.
Call: Simon
Mb: 0422 532 397

CRAMP BUILDERS Pty Ltd
 Architectural Homes Renovations Extensions Maintenance Commercial Works
 Nick Cramp - 0437 017 297
 Rick Cramp - 0407 701 875
 E: info@crampbuilders.com.au
 ACN 137 984 715 QBCC Lic. 1177904

BUSINESS DIRECTORY – WHO TO CALL

BUILDERS



All Aspects Of Building & Renovations

- RENOVATION SPECIALIST
- BATHROOMS
- KITCHENS
- FULL INTERNAL

Edward Odisho
mob: 0418 788 029

QBCC LIC - ISO77381
email: totalbuildingi@gmail.com

BUILDING DESIGN



Adam Cameron
0414 807 265
camdunpl@gmail.com

QBCC 15189980

BUILDING DESIGN & PLAN DRAFTING



CAR DETAILING

CAR DETAILING – MOBILE SERVICE

Ian Garvie
JP (Qual)

Qld Water Comm. & Commerce Qld
REGIST. WATER EFFICIENT OPERATOR No. 2238

0409 962 348
Health Regulations strictly adhered to



CAR REMOVAL

FREE CAR REMOVAL
Paying for some cars and 4x4.
Can ring for an obligation-free quote on your car

0438 761 669

CARPENTRY

AGENCY UNO PTY LTD - Carpenter Builder

LIC # QBCC 1203987

Formwork, framing, fix outs, pitched roofs, staircases, decks, railings, custom hardwood bench tops, renovations.

Advise and quote.
Call: Simon
Mb: 0422 532 397

CHIMNEY CLEANING

SOOTY'S CHIMNEY CLEANING SERVICE
Dust-free cleaning - all areas

sootyschimney@optusnet.com.au
www.sootyschimneycleaning.com.au

0438 733 579



CLEANING

Eagle Heights Cleaning Services
Commercial Cleaning

House Cleaning Weekly/Fortnightly

Bond Cleans
MOBILE 0400452054

Cleaning The Mountain since 2001

COMPUTERS



GRANT I.T. SERVICES

0410 559 136
CAMRON GRANT
grant.it.services@gmail.com

Professional & reliable
ON-SITE TECH SERVICE
for your home or business

PC, Apple or Smart Devices - Repairs - Installations - Upgrades - Networking - Virus Removal & More

LOCAL & SAME DAY RESPONSE



Onsite in your Home or Business - Installations - Repairs
Upgrades - Virus Removal - Networking - Backups & more
Supporting PCs / Macs / Tablets / Smartphones

call Drew Haldane **0414 014 054**

For all your computer needs

COUNSELLING

Tamborine Mountain Counselling

5545 1245

Principal Counsellor: David Mackay

- Personal Issues
- Anxiety
- Self-Esteem
- Grief
- Adolescents/Youth
- Family

Private Health Fund Approved

Blue Card
ABN 79 130 029 431
ACA member 20380



DENTAL PRACTICE

DENTURE CLINIC



Joe Russell
Registered Dental Prosthetist

OPEN
for all your denture requirements

www.tamborinedentures.com

5545 3128
Mon-Fri Every week (excl. holidays)
After-hours appointments available

Shop 10/17 Southport Ave
Tamborine Mountain

DRESSMAKING

JULIA SINGH
FASHION AND TEXTILE DESIGNER

- DRESSMAKING
- PATTERNMAKING
- WORKSHOPS
- ALTERATIONS

TAMBORINE MOUNTAIN
0467 398 872
HSINGH@WESTNET.COM.AU



DRIVING LESSONS

TAMBORINE DRIVING SCHOOL
Auto and Manual

L **0431 857 356**

Nicola Durkan
Qualified Driving Instructor



Free Keys2drive lesson
www.tamborinedrivingschool.com

RED LINE

TAMBORINE MTN DRIVING SCHOOL

Accredited Driving Instructor
Long time local resident

Phone Grant 0478 225 853
Member Aust Driver Training Association

Suzuki Swift Auto



EARTH MOVING

FREE QUOTE CALL
0413 941 172

30 YEARS' EXPERIENCE
IN ALL ASPECTS OF
EARTHMOVING



DANNY'S DIGGERS
Bobcat & Excavator Hire

GRAYS EARTHWORX

5 tonne Excavator, 10 m² Tipper

All Excavations, Postholes,
Rock Walls, Sand, Soil, Gravel

Reliable - Good Rates
PH: GRAY 0431 243 810

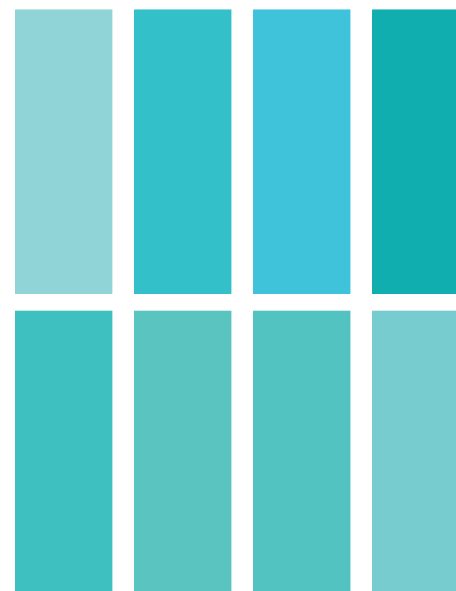

BUSINESS DIRECTORY – WHO TO CALL

ELECTRICAL

Bob's Services

Gary Hamblin
Licenced Electrician
25 Years Experience

0413 278 743
thezoo5@bigpond.com



Lic. No. 71041



TAMBORINE MOUNTAIN ELECTRICAL SERVICES

Competitive Pricing and
Guaranteed Work from your
local Master Electricians

Call Now 07 5545 7777

Serviceing our customers for 45+ years

Licence No. 69488

Arctick AU3560



ALL YOUR ELECTRICAL NEEDS FOR
RESIDENTIAL & COMMERCIAL

~ COMPETITIVE PRICING ~
Electricians that provide fast, tidy,
professional service

- New builds
- Renovations
- Upgrades
- Air conditioning
Installations

Call us on 1300 153 726
admin@knightsselectrical.net.au

Knights Electrical Contracting (QLD) P/L * Licence No: 65556 (QLD)

FIVE STAR SECURITY & ELECTRICAL

Lic. No. 59907

ELECTRICAL CONTRACTORS

Domestic • Commercial • Repairs
• Renovations • Upgrades

Phone: 0418 715 380

SKS Electrical Pty Ltd

Lic No. 73960

Stuart Spalding

0413 435 708

skselectrical11@hotmail.com



Michael Ruttie
0422 882 719
Ruttie@interlectrics.com
Lic:100994

Electrical Installations
New & Renovation
Phone and Data
Fair Prices &
Professional Service
Local to the Mountain

ENGINEERS



General Engineering

Milling and turning service
Mig welding & light fabrication
Reverse engineered parts
45t shop press
Trailer and horsefloat repairs
Over 30 years experience

No job too small
Free quotes & friendly advice
Free pickup & delivery tamborine village
and surrounds

B.J. Barnard
0457845458

beezkneezengineering@yahoo.com



FIREWOOD

TD McNEILL QUALITY FIREWOOD

Split, Dry 100% Ironbark by the Tonne
18 Years in Business Locally

When Only the Best Quality will Do!

Phone Trent 0457 244 525

Aged Western Red Ironbark

From \$180 m³

Phone Wayne Kiehne 0419 768 959

FITNESS & GYM

JOIN YOUR
LOCAL GYM

ACCESS AVAILABLE 24/7
Personal Training & Classes
Follow Facebook@MainFitness
OR www.mainfitness.com.au

8/39 Main St North Tamborine
5545 4774

24/7
MAINFITNESS



16 BEACON ROAD,
TAMBORINE MOUNTAIN

24/7
Community Gym
for all levels of fitness

Contact Natasha
if you are interested
in joining.

Mobile: 0408 739 844

GARAGE DOORS & GATES

Adept Garage Doors & Gates



SPECIALISING IN:
Servicing, Repairs, Maintenance,
Installation, Automation & Remotes.
Quality Service, Workmanship & Products

24/7 Emergency Repairs
Ph: 0401 363 757

www.adeptgaragedoors.com.au



GAS SUPPLIES



Joyan Household Gas

YOUR FRIENDLY LOCAL SUPPLIER

We supply and deliver household gas cylinders
No Rental Charges No Lock In Contracts
No Delivery Fee

Call John 0424 486 986

HOUSEHOLD GAS SUPPLIES

Fast.....

Reliable.....

Local.....

PLUSGAS
.com.au

5548 7100

Locally owned and operated

GUARANTEED SAVINGS

when changing from another supplier



HAIRDRESSING

LMR BARBER SHOP

0477 918 120



Fades, haircuts, beard trims, all kids' cuts,
cut throat shaves and head shaves

SHOP 10, 9-13 Main Western Rd Tamborine Mtn 4272



Hair by Melissa

• LADIES • MENS • CHILDREN
• Cutting • Colouring • Styling

Complete In Home Hair Service
Stuck Indoors - I Come to You

0416 825 465

HANDYMAN

Craig the Handyman

For any odd jobs you have wanted done

- Affordable • Reliable • Quality work
- 30 Years Experience

Not your average handyman!

0478 075 642



HARDWARE



TAMBORINE VILLAGE TRADERS

HARDWARE - PLUMBING - PRODUCE
SADDLERY - GARDENING - PAINT

M-F 7.30 to 5.30 Sat 7.30 to 3pm Sun 7.30 to 1pm

Ph: 07 5543 8822

Fax: 07 5543 8866

Email: christina@tamborinetrad.com.au

Christina
5 Leach Road
Tamborine QLD 4270

HOME & GIFTWARE

lux & gather

Luxury home & giftware boutique

07 5545 0804

Monday - Friday 9 - 3

Saturday 9 - 3

Sunday 9 - 2

Shop 3, 14 Main Western Road,
Tamborine Mountain

Want to get YOUR business noticed?

0417 238 238

advertising@scenicnews.com.au

BUSINESS DIRECTORY – WHO TO CALL

LANDSCAPING & MOWING

Hartley Road
Landscaping Supplies
& Equipment Hire



07 5545 3390

STONES | GRASS | ROCKS | SOIL | MULCH
www.hartleyroadlandscaping.com.au

Affinity Landscapes

*Is your garden ready for spring & summer entertaining?
Would you like to attract wildlife?
Do you want envious friends & neighbours?*

Local horticulturalist & lic'd structural landscaper

- Design • Water features • Stonework • Planting
- Paving & retaining walls
- Contemporary, native & formal gardens

MOB: 0411 805 589 – QBCC1115404

Dependable Mowing & Kanga Mini Loader Hire

We've Got Your Property Covered!

Small & Large Acreage Mowing
Zero Turn Catching/Mulching Mower
4WD & 6WD Steep Slope Mowers/Slashers
Lawns Maintenance – Topsoil Dressing,
Aerating, Dethatching, Over Seeding,
Fertilising, Spraying, Back Yard Earthworks,
Trenches, Soil & Mulch Shifting
Post Holes, Landscaping

**Phone/Text Ash Fully insured
0430 110 055**

TAMBORINE TURF
(Est. 1966)

Landscaper & Laying Service Available

Growers & Suppliers of:

- Wintergreen Couch • Buffalo Grass • Kikuyu Turf

Farm Pick Up or Delivered – Inspections Invited!
(Weekend pickup must be ordered by noon Friday)

tamborineturf.com.au • tjyore@optusnet.com.au

Tom 07 5543 6133 • Office 0423 924 692

LOCKSMITH

Paul's Locksmith Service

- ✓ Over 35 Years of Experience
- ✓ Master Locksmith Since 1989
- ✓ Prompt & Reliable Professional Service at Sensible Prices
- ✓ Scenic Rim Resident

Residential • Commercial
7am - 7pm • 7 Days A Week

Call Paul 0439 355 411

paulslocksmithservice.com.au

MOWING & GARDENING

GREENWOOD PROPERTY MAINTENANCE

- All lawns – small blocks to acreage
- Hedge trimming
- Brushcutting
- Rubbish removal
- Gutter cleaning etc

PHONE JOHN 0431 953 126



PAINTING

ALL SURFACE PAINTING P/L

- Re-paint Specialists
- Specialise in Timber Restoration
- New Projects Welcome

JOHN RYAN
M: 0414 377 474
E: allsurfacepainting1@gmail.com

VINCENT'S PAINTING SERVICES

- Interior/Exterior Painting
- Roofs & Decks

QBCC 1090914

5545 0098 or 0409 879 184

CJR Queensland
Painting and Maintenance Services

Colin Rose
0414 818 318
cjrose@bigpond.net.au

Painting Contractors

RESIDENTIAL & COMMERCIAL

Gary 0438 175 069
Email: garywferigo@hotmail.com

FREE QUOTES • PROMPT SERVICE



QBCC 1001805

PAINTING

Lowrie Painters

QBCC: 1024341
Interior – Exterior
Quality finish – Mountain Local

Call Matt for a competitive quote

0422 948 753

lowriepainters@gmail.com painter-goldcoast.com.au



PANEL BEATER

ALLAN HAYES
TAMBORINE MOUNTAIN
PANEL & PAINT

PH: 5545 2319
Mob: 0419 735 874

Private and insurance work
Total Car Care

FREE QUOTES PICK UP DELIVERY



WINDSCREENS
BRAKES
RUST
FOR R.W.C.

1 HAYES RD
OFF TAMBORINE OXFENFORD RD

PEST CONTROL

EAST COAST building & pest

Your local, trusted, family owned and operated team

- Building and Pest Inspections
- Termite Inspections
- Termite Management
- Pest Control



1300 910 917

admin@eastcoastbuildingandpest.com.au
www.eastcoastbuildingandpest.com.au

**Colour listings
from \$12/week**

**Next EDITION:
FEBRUARY 24, 2022**

Answers to TRIVIA – from page 23

- | | | |
|----------|----------|-----------|
| 1. True | 6. False | 11. False |
| 2. False | 7. False | 12. False |
| 3. True | 8. False | 13. True |
| 4. False | 9. False | 14. True |
| 5. False | 10. True | |

BUSINESS DIRECTORY – WHO TO CALL

PEST CONTROL

Safe Effective Treatment of ALL PESTS

Termite inspections using the latest technologies: Thermal Image Camera, Termatrac etc., and all aspects of Termite prevention and eradication.



END-A-PEST

Exterminators

Over 30 Years' Exp.

Fully Licenced & Insured QBCC 15023710

5545 3957 or 0407 590 790

PHYSIOTHERAPY



Gary Brooks

tel: 07 5545 0500

16-18 Main Western Rd, Tamborine Mountain

PHYSIQUE

PHYSIOTHERAPY



2/10 Main Street, PO Box 102
North Tamborine, QLD 4272

5545 1133

www.physiquehealth.com.au

PICTURE FRAMING & PRINTING

vikingframer.com



Viking Framer
INDUSTRIES

Picture Framing • Art Gallery • Printing
vikingframer.com

(07) 5545 2402 0449 250 545

PLUMBING

ALL-WAYS PLUMBING Lic No 745184

Specialising in:-

- Maintenance
- Plumbing
- Roofing
- Draining
- Gasfitting

Ph: Dave Angel at Nth Tamborine
Ph: 5545 2369 all hours
Mobile No: 0419 677 008

COBRA PLUMBING & Drain Clearing P/L

QBCC 73572

Maintenance Services
Renovations • No Job Too Small

Mark: 0419 655 802 Local Resident

Want to get YOUR
business noticed?

0417 238 238

advertising@scenicnews.com.au

PLUMBING

Hot Water Install & Repairs Solar, Electric & Gas.

Trust the family owned local
Best service & price!

Ph: 5539 6820



**TODD'S
PLUMBING
& ELECTRICAL**

www.toddsplumbing.com.au

PUMPS



For sales, service
& advice
you can trust ...

House | Filtration | Irrigation | Bore

PHONE 5545 0555 and 5545 4100

We supply & repair PUMPS

- Bore pumps • House Pumps
 - Pool Pumps • Grey-water Pumps
- IRRIGATION & WATER SPECIALISTS

Sales & service
38 Main St, Nth Tamborine
(2 doors from POST OFFICE)

AJ's Pump Repairs and Services

ABN 63 677 153 402



Joe: 0434 965 349
joesvet@bigpond.net.au

**111 Boomerang Road
Tamborine QLD 4270**

REAL ESTATE



Charmaine Wigglesworth
0460 444 100

charmaine.wigglesworth@professionals.com.au

5543 6444 2205 Beaudesert-Beenleigh Rd, Tamborine
www.ProfessionalsTamborine.com.au

REAL ESTATE



Team – Heleen & Ton

0424 591 011 0424 591 012

heleen@Professionals.com.au Ton.Wolf@Professionals.com.au

5545 5000, 10-12 Main St, Tamborine Mountain
www.ProfessionalsTamborineMountain.com.au



Linda Hogan

0414 300 558

linda.hogan@professionals.com.au

5545 5000 10-12 Main Street, Tamborine Mountain
5543 6444 2205 Beaudesert-Beenleigh Rd, Tamborine



SARAH AMY SHANELLE



0429 001 013 0474 315 000 0447 660 080
Sarah Lewis Amy Orr Shanelle Hadfield

10 - 12 Main Street, Tamborine Mountain, 4272
www.ProfessionalsTamborineMountain.com.au
2205 Beaudesert-Beenleigh Road, Tamborine, 4270
www.ProfessionalsTamborine.com.au

07 5545 4000 07 5543 6444
Mountain Office Tamborine Office

Property Management

The best team to manage your investment



Team Erin & Monique

0427 078 757 0429 004 840

erin.mcgee@professionals.com.au
monique.clemens@professionals.com.au
5543 6444 2205 Beaudesert-Beenleigh Rd, Tamborine
www.ProfessionalsTamborine.com.au

BUSINESS DIRECTORY – WHO TO CALL

REAL ESTATE

Professionals Serendipity Real Estate



Team Michael & Diane
0434 718 162 0424 653 316
michael.kratzke@professionals.com.au
diane.pihl@professionals.com.au

5545 5000 10-12 Main Street, Tamborine Mountain
www.ProfessionalsSerendipityRealEstate.com.au

Professionals Serendipity Real Estate



Elizabeth Stirling
0400 449 978

elizabeth.stirling@professionals.com.au
5545 5000 10-12 Main Street, Tamborine Mountain
www.ProfessionalsTamborineMountain.com.au

Cherie Todd
0411 466 442



RayWhite

Shop 6,
9-13 Main Western Rd
North Tamborine
07 5545 1303

cherie.todd@raywhite.com
www.raywhiteruraltamborinemountain.com.au

EXCLUSIVE SALE PROPERTIES



Thinking of
selling?
call me

Now

KONRAD GALLAHER
0435 99 66 44

LOCAL Independent Agent

TESTIMONIAL

WE ARE EXTREMELY GRATEFUL FOR HIS EXCELLENT WORK AND STRONGLY RECOMMEND KONRAD, LEWIS AND LIZ.

30 + YEARS LOCAL RESIDENT
30 + YEARS SALES EXPERIENCE

konrad@exclusivesale.com.au
exclusivesale.com.au

REAL ESTATE

B

BARTLE REAL ESTATE



Louis Bartle 0491 642 980
Jodi Meynell 0412 554 274

louis@bartlerealestate.com.au
jodi@bartlerealestate.com.au

bartlerealestate.com.au

Venter Property



Warren Venter

0432 606 719

warren@venterproperty.com.au

Making real estate easy

Harcourts Scenic

Scenic Rim Real Estate

scenic.harcourts.com.au
tamborine@harcourts.com.au

07 5543 8525

It is about people,
it is all about you.



Jess Hamilton
Sales Consultant
0434 163 335

COAST TO COUNTRY

REAL ESTATE

'Independence, honesty and integrity in real estate'

The Scenic Rim's Place for Property!

(07) 5676 7722
www.ctcre.com.au

ROOFING

Martin Foster

QBCC 57756

Leak Specialists
FOSTERS ROOFING & GUTTERING

Your local Tamborine roofer. Over 35 Years' Exp.
Roofing, Guttering, Leaf Guard, Whirlybirds
Leaks and Maintenance

Ph 0417 748 073 Office 5543 8310
fostersroofingptylt@bigpond.com

AGENCY UNO PTY LTD - Builder
LIC # QBCC 1203987

Repairs and replacement of roof, gutter, downpipes and timber work.
Advise and quote.

Call: Simon
Mb: 0422 532 397

SEPTIC TANK CLEANING

Septic Solutions QLD
Locally Owned & Operated

Pumping & Cleaning of
Septic, Sullage and Holding Tanks
Grease Traps & Sewerage Treatment Plants

PH: Tony 0439 430 242

After hrs: 07 5543 0242

POWER PUMPING
DOMESTIC SERVICES

Treatment Plants Septic Tanks
Sullage Tank Grease Traps
Servicing & Repairs

T 55452692 M 0408633260

www.yoursepticssystem.com.au

SIGNWRITING & AUTO ART

Auto Signs
SHOPFRONTS
CAR, TRUCK, BOAT WRAPPING
VEHICLE SIGNS
LIGHTBOXES
BANNERS
A-FRAMES
DIGITAL PRINTING
BUSINESS CARDS
FLYERS etc
DESIGN

Call Chris

0410 058 204

autoartsigns@bigpond.com

GOLD COAST - MT TAMBORINE - CANUNGRA - BEAUDESERT

SKIP HIRE

GREENSKIPS



formerly Tamborine Skips
(still under same ownership/team)

2-12m³ (cubed) bins
available, domestic or commercial

Book online or phone: 0421 507 303

greenskipsgld@outlook.com | www.greenskipshire.com.au

Locally owned and operated

Business Directory
Colour listings
from \$12/week

BUSINESS DIRECTORY – WHO TO CALL

STORAGE

ALL TAMBORINE STORAGE

108 MAIN WESTERN ROAD
TAMBORINE MOUNTAIN
PHONE 0417 001 536

SWIMMING POOL SERVICE



PHONE 5545 1126

- Sales, Service and Installation of Pumps, Filtration, Heaters & Cleaners.
 - One off and regular Pool & Spa servicing
 - Pool Chemicals
 - Small Motors and Machinery Servicing
- Monday – Friday 8:30am to 4:30pm Saturday – 8am to 1pm
Closed Sunday & Public Holidays
Shop 2/24 Main St, Nth Tamborine

TELEVISION

JUSTRITE VIDEO SERVICE

SPECIALIST ANTENNA INSTALLATIONS
SATELLITE TV AND DIGITAL RADIO
HOME THEATRE • EQUIPMENT SETUP
WI-FI • TV, PHONE & DATA POINTS

32 Years Experience **Bruce Howsan** Lic No 71342
Ph: **5543 8374** Mb: **0438 761 595**

TILING

Tiling

QBCC LIC. 69815

Adam Sander
0417 616 307

Wall & Floor Tiler

Servicing the Scenic Rim for 10 years

- New & Renovation Work
- Wet Areas & Waterproofing

Peter Himberg 0412 263 556



QBCC: 56316
ABN 46 749 809 882

TREE SERVICES

Batchelor & Sons

LAND CLEARING
STUMP REMOVAL & EXCAVATION

- 24/7 Tree Arborists
- 28+ Years of Experience
- We Care for Your Trees

Call Us **0419 686 908**

Let's talk about your tree care needs!

TREE SERVICES

Tamborine Mtn

Affordable



Tree Service
0418 980 862

Removal & Trimming
Chipping & Stump Grinding
ADAM ROUTLEDGE

TYRES



- AGRICULTURAL
 - TRACTOR
 - TRUCK
 - NEW WHEELS
 - TYRE REPAIRS
 - FREE TYRE SAFETY CHECK
 - FREE AIR IN YOUR TYRES
 - WHEELBARROW
 - RIDE-ON
 - ATV & QUAD
 - WHEEL ALIGNMENT
 - TUBES
- Find us on Facebook
tamborinemountaintyres.com.au

VET SURGERY

Tamborine Mtn
24 Main Street
North Tamborine
5545 2422
all hours
Mon-Fri 8am-6pm. Saturday 8am-1pm
After Hours Emergency Service Available

Canungra
Cnr Pine Road & Franklin Street
5543 5622
all hours
Mon-Fri 8.30am-5.30pm. Sat 8.30-11.30am
After Hours Emergency Service Available

Yarrabilba
Cnr Wongawallan Dr & Adler Circuit
3180 3096
all hours
Mon-Sat 8am-6pm, Sunday 9am-12noon
After Hours Emergency Service Available

BALANCE VET



BALANCE VET REHAB **0431 263 728**

- Housecalls
- Conventional Medicine
- Physical Rehab
- Acupuncture
- Chiropractic

WATER SUPPLIES

PONY EXPRESS



MOUNTAIN WATER

Est 1985 - Maurice & Debbie
Friendly, Reliable Delivery

\$190 per load

BSC Approved

7 DAYS A WEEK

Ph: 5545 3935 or 0417 644 498



Quality Mountain Water

100% UV Filtered



Lic. approved by SRRC

Also Gravels, Sands, Soils

Roadbase Tipper Hire

Michael & Odette Johanson

Ph 5545 2225
0407 718 203

WATER TANK CLEANING & REPAIRS



THE H₂O TANK DOCTOR

Lauchlan McConnell

QBSA 062446 (Est. 1988)

www.theh2otankdoctor.com.au

- Water Tank Cleaning & Repairs
- Minimum water loss cleaning systems
- Water filtration solution "Roof to Tap"

Servicing all areas • Free quotes & advice most areas
Ph **5545 3693** or **0407 649 659**

WEDDING VIDEO SERVICES

Brisbane-based Videography, specialising in wedding films that capture the natural love & laughter of your day! Also servicing Sunshine Coast & Gold Coast regions. T&C's may apply



www.facebook.com/aleishagracefilmandphoto/

vimeo.com/aleishagracefilmandphoto

WELDING & FABRICATION



MOBILE WELDING and FABRICATING

EXPERIENCED IN (BUT NOT LIMITED TO):

- Mobile plant & machinery maintenance & repairs
- Farm fence strainer posts & corners custom-built on-site
- Cattle rail fence lines or stable dividers
- Structural steel fabrication & erecting, Shed erection

FULLY INSURED, FULLY MOBILE ONSITE WELDING SERVICE
PLEASE CALL OR TEXT LEX ON 0423 668 542

0423 668 542

WELLNESS AND HEALTH



EAGLE HEIGHTS

Sally Glenister
REFLEXOLOGIST

21 years' experience

One of the World's most ancient and powerful natural methods of healing



0438 735 908

www.sallyglenister.com

REGULAR MOUNTAIN ACTIVITIES

BADMINTON Social players, all levels. Mon 6.00pm to 7.30pm at the Vonda Youngman Community Centre (except Public Holidays).

BOOK READERS GROUP meets once a month, new members welcome. Enquiries at TM library.

BOTANIC GARDENS Forsythia Dr, Eagle Hts - Volunteers' working bee every Thurs morning 8-12. 0409 263 666

FILM CLUB AT THE ZAMIA. Meets every third Sunday at 5.30pm for 6pm screening. Only \$10 annual fee to join which gives automatic membership to the Tamborine Mt Little Theatre group. All movies are free with membership. Films shown range from the classics to foreign and Australian made. Cabaret seating and the old sling back chairs make it a great evening of entertainment where you can bring along your own refreshments or a take away to enjoy during the film.

FRIENDS OF TAMBORINE NATIONAL PARK: meet on the first Saturday of the month (except Jan.) To find out where we will be working contact Len on 3355 7288 or 0428 335 572.

FRIENDS OF TM LIBRARY Quarterly booksales held, other volunteering opportunities available. Contact the library for further information 5540 5473.

MARTIAL ARTS: Kyokushin Karate and Brazilian Jiu-Jitsu. Bully Busters, Self Defence, Discipline. Tamborine Mountain Showgrounds Tues & Friday 5.00pm and Saturday 9.30am Contact Cameron: 0433 633 775

MEDITATION: Tuesdays 7pm – New Thought, New Life Centre 5545 3700.

MEDITATION: (World Community of Christian Meditation), Ecumenical. Tuesdays 8am. St Georges Anglican Church, cnr Dapsang Dr & Eagle Heights Rd. All welcome. 5545 2919.

MOVIES ON THE MOUNTAIN: Regular screenings of latest releases at the Zamia Theatre. Ph 5545 3517.

RELAXED MIND TAI CHI: Mindfulness in motion, Mondays & Fridays 9.30am, Botanic Gardens. Bookings essential. Phone 0420 349 744.

ROTARY ON TAMBORINE MOUNTAIN meets every Wednesday night at 6.30pm for 7.00pm start at the Eagle Heights Hotel. New members and visitors welcome. For information, call David on 0419 743 275

SINGING 4-part Acappella singing for women of all ages. If you love singing, come and join us. 1st and 3rd Thursdays of the month. Knoll Road, North Tamborine. Ph Dianne 0413 339 821 or email bellaacappellatamborine@gmail.com

TAI CHI Tues mornings, Thurs evenings 110 Eagle Hts Rd, Eagle Hts. Phone Gai Wanless 5545 2409.

TAMBORINE MOUNTAIN COMMUNITY CARE

ASSOCIATION: Service Provider for first - level aged care. Transport to medical appointments, Domestic Assistance, Home Maintenance, Social Support Individual & Group, Podiatry and Computer classes. Open: Mon – Fri 8:30 am – 4:30 pm. Volunteers welcome. Contact – 5545 4968 Address: 42, Southport Avenue, Tamborine Mountain, Qld.

TAMBORINE SUSTAINABLE GARDENERS SOC (TSGS), a group of enthusiastic gardeners, meets on the last Saturday of each month. Mrs Sue Morris 5545 0102.

TANGO CLASSES: Tango and salsa classes: every Monday night at the Zamia theatre. Salsa for beginners from 6.30-7.30pm and tango for experienced from 7.30-8.30pm. Cost is \$30 per couple or \$20 pp. Contact Alejandro at 0413 595 275.

TM ARTS COLLECTIVE: Meetings are usually held at 7.00 pm on the first Wednesday of the month at a designated location (call 5545 0043 for details). We always welcome visitors and enquiries from new artists and artisans. We stand for a stronger arts community on the Mountain, and continue to lobby for a local community gallery and arts hub. The Collective benefits from our association with the Brisbane Visual Arts Community (BVAC) and members participate in Brisbane and local arts events.

TM BOWLS CLUB – Friday social 1pm winter & 2pm summer; Sunday Scroungers 10.00am-12.00 noon;

barefoot bowls & otherwise by arrangement. Competitions for members as notified. Free coaching, new members always welcome. Enquiries: 5545 1308.

TM BRIDGE CLUB meets each Monday at 5.45pm, Wednesday at 1.15pm, Thursday at 12.45pm and in an Assisted Play session on Friday at 12.45pm for those wishing to learn more in a social environment at the Tamborine Mountain Sports Complex, 400 Long Road.

TM CHAMBER OF COMMERCE: 2nd Wed. of month. Phone 5545 0944 Email: info@tamborinemountainchamber.com.au

TM COMMUNITY KINDERGARTEN ASSOC meets 2nd Wednesday of the month at the kindergarten 23 Coleman Square, North Tamborine at 7.15pm.

TM CREATIVE ARTS: Schedule of Activities MONDAY 9.00am-12.00 noon Patchwork, Quilting, Mahjong. 1.00pm-4.00pm Painting (Tutor fee) 1.15pm-4.15pm Creative Writing (1st,3rd,5th Monday of Month) 6.00pm-9.00pm Mens' Group 7.00pm-9.00pm Sculpture & Pottery **TUESDAY** 9.00am-12.00 noon General Craft, Sculpture & Pottery 9.30am-12.30pm Life Drawing (Model fee) **WEDNESDAY** 9.00am-12.00 noon General Craft, Bridge – 12.30pm - 4.30pm, Sculpture & Pottery, Spinning & Weaving, Embroidery (1st Wed of Month), Machine Sewing (last Wed of Month). **THURSDAY** 9.00am-12.00 noon Sculpture & Pottery, Botanical Drawing 9.00am-1.00pm Weaving (1st & 5th Thursday of month) 1.00pm-4.00pm Wearable Art, (Felting Dyeing etc) **FRIDAY** 9.00am-12.00 noon Wood Artisans, Sculpture & Pottery, 1.00pm-4.00pm Mahjong **SATURDAY** 1.00pm-4.00pm Yarners

TM CROQUET CLUB: Monday and Thursday mornings 8.30 on our green at Club Tamborine. Free coaching, new members always welcome to join us. Ph: Heidi 0488 440 296

TM FAMILY HISTORY GROUP Meetings held 1st Sunday each month (excl. January) at TM Historical Soc, Wongawallan Rd, Eagle Heights, 3–5 pm approx. Please contact Sharon on 0401 830 358

TM GARDEN CLUB: Vonda Youngman Community Centre, Main Street, North Tamborine. Feb - Nov, 2nd Tuesday 9.30. BYO morning tea. Enjoy: Guest speaker, plant sales, borrowing library books, raffle, plant problem solving and meeting fellow gardeners. New members and visitors most welcome. email: tamborinemtngc@gmail.com mobile: 0417 623 023

TM GOLF CLUB is open 7 days a week for golf. Ladies play on Tuesdays, Veterans play on Wednesdays and the main competition is on Saturday. Happy hour social event on Friday evenings from 5 pm. Coaching is available by Andrew Revie the club professional. Contact 5545 1788. Happy golfing!

TM HISTORICAL SOCIETY – Member working bee & morning tea every Tuesday mornings. New members always welcome. Please contact Phil Paley 5545 4962 or Muriel Shephard 5545 0481 for further details.

TM LANDCARE: Volunteering opportunities: Forest Regeneration Work: Judith Roland - 0429 808 206 for details; Helping at the Piccabean Bookshop - 0403 783 757 during office hours

TMLETS: Join at Community Exchange System www.ces.org.za . Enq. 5545 3776.

TM LIONS CLUB Admin meeting held on the 2nd Tuesday and dinner meeting on the 4th Tuesday of the month. For more information please phone 5545 2120 or visit website tamborinemountain.qld.lions.org.au/

TM LITTLE THEATRE: Meetings held 1st Tuesday of month at 7.30pm at the Zamia Theatre. Regular plays, play readings & social events, movie club events. New members welcome. Cath Buckley President www.tmlt.com.au.

TM LOCAL PRODUCERS ASSOC. sell local produce every Sunday at the TM Showgrounds from 7am - 12noon Phone 5545 1527.

TM MASONIC LODGE: Meets first Thursday each month, except December. Masonic Centre, 10 Knoll Road, North Tamborine. Contact 3273 3313.

TM MEN'S SHED: Our workshop at 88 Beacon Rd (behind the tennis courts) is open each Tuesday, Thursday, and Saturday from 8:30 am to 12:30 pm. New members welcome. To find out more, drop in for morning tea and a chat or call our President on 5606 8367 or check out our web page at www.tmmensshed.com

TM NATURAL HISTORY ASSOCIATION:

Birdwatchers – For further information call 5545 0995.

TM BUSHWALKERS, find out about us on the TM Natural History Association website. New members welcome.

Enquiries: 0439 869 125 or 0478 414 892.

www.naturalhistory.org.au.

TM NETBALL CLUB. Contact Tracey 0438 575 662.

TM ORCHESTRA rehearses from 7pm to 9 pm every Wednesday during school term time. The venue is Tamborine Mountain State High School at Holt Rd. New players always welcome. For more information, phone Danielle on 0423 210 949. Check us out on our website www.tmo.org.au; or find us on Facebook.

TM PRESBYTERIAN CHURCH 34 Main St, North Tamborine www.tmpcq.org.au Sunday Morning Service 9am (including kids church) and Evening Service 5pm (including kids church). Playgroup: Tuesdays 9.30am for 0-5 years. Youth Group: Fridays 4-6 pm for Years 7 – 12. Enquiries: dave.mugridge@tmpcq.org.au | www.tmpcq.org.au BARGAIN CENTRE: Tuesday to Saturday opens 8am – 12 noon (rear of the Presbyterian Church).

TAMBORINE MOUNTAIN COMBINED PROBUS CLUB:

Enjoy the company of retired and semi retired women and men at our social club meetings for fun, friendship & fellowship at Club Tamborine Sports Club, 6-12 Beacon Road, North Tamborine on the second Wednesday of the month at 9.15 for 9.30 start. Lyndal Drennan, President 0450 907 670

TAMBORINE MOUNTAIN PROBUS CLUB INC (MEN'S CLUB):

Join like-minded retired and semi-retired men for fun activities at Vonda Youngman Community Centre, 2-4 Knoll Road, North Tamborine on 3rd Wednesday of the month at 10am. Contact Bob Hepple on 0411 776 888 for details of next meeting.

TM PROGRESS ASSOCIATION: 1st Tuesday in month. 7.30pm Heritage Centre Wongawallan Rd

TM RSL Sub Branch meets at the RSL rooms underneath the Bowls Club; details are available by phoning President Phil Hunter 0419 662 961.

TM RUGBY: Training Monday and Thursday 3.45pm- 5pm at TMSA, Long Road. Please call John Knight 0400 554 555 or Adam Clarke 0413 214 066 – Facebook: Tamborine Mountain Rugby

TM TENNIS CLUB: Social tennis from 6.30pm Mon, 7.00am Tue, 6.30pm Wed and 3.00pm Sun. Ladies from 7.00am Fri. Fit Hit (cardio) 6.30pm Tue. For all sessions, no need to book, just turn up. 88 Beacon Rd North Tamborine. Contact Henry Rich 0477 775 671

TM WRITERS GROUP: Meets every 1st & 3rd Mon of month, 1.30–3.30pm at Creative Arts Centre, Eagle Heights. Call Patricia on 5545 3403 for details.

UNIVERSITY OF THE THIRD AGE (U3A). An association for retirees and those preparing for retirement. Learn, teach, socialise. For more info please access our website www.u3atamborinemountain.com

YOGA: For beginners to advanced students: Hatha, Tantra and Nada Yoga. Tues 9.30am, Sat 9am at the Zamia and Wed 6pm Creative Arts Centre. Margot Wagner 0428 137 391

ZUMBA GOLD: Zumba Gold: dance fitness classes for deconditioned participants and active older adults. Mondays and Thursdays 9.30am at the Zamia. Petra Hunter 0414 505 014 – TamborineMountainZumba@gmail.com



RENT  1  1  1 

387b Henri Robert Drive, Tamborine Mountain

Studio cottage in peaceful surrounds

- Fully furnished studio with private patio and views
- Sliders allow the evening breeze into the studio
- Air-conditioning and combustion wood burner
- Outdoor furniture, washing machine
- Sorry strictly no pets, water included
- \$370.00 per week Available 10th March

AGENTS:

Amy Orr 0474 315 000
Sarah Lewis 0429 001 013



SOLD  -  -  -  837 m2

10 Coomera Gorge Drive, Tamborine Mountain

You wanted views... We delivered

Congratulations David and Kristen. With views like that you will never want to leave your new house. Enjoy the build process, it is always exciting to watch the progress go from dirt, to slab, to your finished home

Interested in a current market report & value of your property? Call for a complimentary one!

AGENTS:

Team Michael and Diane
0434 718 162 / 0424 653 316



2022 is the year of the tiger, which represents strength, courage and bravery.

Those born in the tiger years, according to the zodiac system, are said to be brave, passionate and eager to take on challenges – but sometimes rebellious, overconfident and stubborn.

Recent and upcoming years of the Tiger are 1938, 1950, 1962, 1974, 1986, 1998, 2010, and 2022.

